Forecast
MONROE AND VICINITY — Partly cloudy and warm through tonight. High today 82 to 86. Low tonight 65 to 70. High Friday 87, low 69.
(Map, other data, Page 8A)

Monroe Morning World

Index
Classified 4-7B Financial 8A
Comics 6-7A Radio, TV 4B
Editorial 4A Sports 9-11A
For Women 1-2B Theatres 8B
2 Sections - - - 20 Pages

Without Freedom Of The Press There Is No Democracy

Vol. 35—No. 173 Full AP, UPI, AP Wirephoto Monroe, Louisiana, Saturday, April 10, 1965 Telephone FA 2-5161—3-0501 Five Cents

Senate Gives Education Bill To President By 73-18 Vote

Backers Nip All Changing By Opposers

WASHINGTON (AP)—The Senate passed and sent to President Johnson on Friday night the first broad federal aid for grade and high schools in the nation's history - a $1.3 billion blueprint to help better educate the children of poor parents.

The bill, the most important measure passed by Congress so far this year, was approved by a 73-18 roll-call vote.

LONG BATTLE ENDS

This climax to a 20-year Capitol Hill battle came after administration forces beat down all efforts — mostly by Republicans — over three days of debate to change the bill passed by the House 263-153 March 29. Eleven amendments were defeated by solid margins.

It was a major victory for Johnson, who had described the bill as "the key which can unlock the door to the Great Society." He said it would break the cycle of poverty and ignorance which has enchained some families for generations.

The President had urged that the Senate accept the House version rather than risk getting it entangled in Senate-House disagreement over details which stymied other school bills in the past.

This brought outcries from some Republicans that the Senate had surrendered its legislative responsibilities to White House dictates.

The measure, which authorizes the aid, must be supplemented by later legislation furnishing the actual funds.

The Senate worked late both Thursday night and Friday night in trying to clear its desks of the measure.

The bill has three major sections: $1.06 billion to help school districts with projects to better educate children of poor families; $100 million to ease the widespread need for more and better school libraries; $100 million to set up educational centers to provide specialized programs individual schools cannot afford.

It's estimated that more than 90 per cent of the nation's 26,000 school districts would receive funds.

Although the bill isn't as broad as long-time backers of general federal aid to education have been fighting for they called it a "dramatic breathrough" and a "legislative miracle." They say that while it is aimed at the poor it will enhance education generally.

Children of parochial and other private schools could share in all the benefits, breaking one of the barriers that have blocked such broad school bills in the past.

Backers of the measure have contended the House avoided running afoul of the constitutional issue of separation of church and state by channeling all aid through the public schools. Local school districts would retain ownership of any book or instructional materials bought with federal aid. It was argued the help is for the parochial school pupils, not their schools.

One of the major amendments beaten Friday 53-32, involved this question. It would have permitted taxpayers to file suits testing the constitutionality of aid for students attending religious schools.

North Pummeled

New Marine Unit Sent In To Boost Da Nang Forces

SAIGON, South Viet Nam (AP) — A fresh battalion of 1,400 U. S. Marines began landing near Da Nang today to reinforce the Leathernecks already stationed at the U.S.-Vietnamese air base there.

The Marines poured ashore amid the spector of possible direct Chinese involvement in the war. For the first time since the U.S. - Vietnamese air raids on North Viet Nam began last month, Peking claimed its jets had battled American warplanes.

U.S. Navy jet fighters fought Communist MIGs off Red China's Hainan Island, site of key Chinese military installations, while more than 200 American planes pummeled the Communist North anew Friday.

MIG VANISHES

A Peking broadcast said the Communist fighters were Chinese. U.S. officials said they did not know the nationality of the MIGs — whether they were North Vietnamese or Chinese. One MIG was reported to have vanished in clouds in flames.

The Marine battalion hit an area — designated Red Beach — two miles north of Da Nang. They landed while a Vietnamese ranger company exchanged fire with Communist guerrillas in foothills three miles away.

The Viet Cong made no effort to interfere with the landing.

The Marines will join some 3,000 other Leathernecks guarding the strategic Da Nang airstrip, jumping-off point for some of the striking planes against North Viet Nam. Brig. Gen. Frederick Karch, commander of the 9th Marine Expeditionary Brigade, said the battalion will be deployed in the hills west of the field.

The Marines are being joined by a squadron of Marine Phantom jet fighters.

A total of 3,000 Marines will be landed within the next two or three days, doubling the force at Da Nang, Karch said. Their equipment includes tanks, 105mm howitzers and other armament.

The additional troops pushes total U.S. manpower in South Viet Nam to more than 30,000.

The Viet Cong launched a mortar barrage against the provincial capital of Qui Nhon, 270 miles northeast of Saigon, just a few hours before the Marines landed at Da Nang.

Three Vietnamese troops were reported killed and 10 wounded in the attack. The Communists also scored a hit on the U.S. forces radio communications center, but no U.S. casualties were reported.

In other developments, a Saigon mutiny against the commander of the South Vietnamese navy collapsed, leaving Adm. Chung Tan Cang at the helm. American officials were reported involved behind-the-scenes to head off any disruption of Saigon's military leadership and even a possible coup.

In Viet Nam's central highlands, where a Viet Cong offense has been expected, Vietnamese Marines killed 50 guerrillas in what spokesmen called another victory in the area.

Gemini Craft Set To Make 4-Day Flight

WASHINGTON (AP) — The National Aeronautics and Space Administration said Friday the next manned Gemini space craft flight will last four days — 63 orbits — and will end in the Atlantic rather than the Pacific as previously planned.

Tentatively set for early June, the two-man mission will attain an altitude somewhat greater than the previous flights — up to 185 miles, and as low as 99 miles.

PILOTS PICKED

Astronauts James A. McDivitt and Edward H. White II have been assigned to the mission which still officially is scheduled for "the third quarter of this year."

The ground control center for this Gemini flight — and for future manned flights — will be at Houston, Tex., transferring from Cape Kennedy, Fla. The flight will be launched from Cape Kennedy.

Dr. George E. Mueller, of NASA told a news conference that whether the upcoming mission can be moved into June will not be determined for several weeks.

Mueller said the mission, called GT4 (Gemini-Titan 4) will be launched along a trajectory of 72 degrees instead of the 90 degrees, or straight East, launch of GT3 and of the Mercury orbital missions.

This will send the spacecraft out across Bermuda initially.

In the recovery phase, it will permit a landing relatively close to the Bahamas Islands.

Mueller said the GT4 flight should end in about the same area where the carrier Intrepid was stationed for the pickup of astronauts Virgil I. Grissom and John W. Young in March.

Mueller said the forthcoming flight will involve at least 11 experiments.

Three of these will be medical. They will include in-flight exercises, and a bone demineralization experiment.

For the first time, a device will be installed to measure the buildup of electrical charges on the spacecraft. This electrostatic energy presents a possible hazard to future missions.

The spacecraft also will carry a proton-electron spectrometer, a 3-axis magnetometer and cameras for two colored photographs of the earth's horizon.

Hanoi Leader Rejects LBJ's Peace Offers

TOKYO (UPI) — President Ho Chi Minh of North Viet Nam Friday rejected President Johnson's proposal for peace talks without prior conditions.

The Communist chief demanded as a price for negotiatons the withdrawal of U. S. forces from Viet Nam and an end to American attacks on Communist territory.

It was not a formal rejection — that was expected to come from Hanoi later.

The wispy-beared Communist Vietnamese leader never even mentioned the proposals made by Johnson in his speech Wednesday at Johns Hopkins University in Baltimore.

Instead, he had his Viet Nam News Agency (VNA) broadcast a partial text of a "recent" interview with a correspondent for Akahata (Red Flag), the Japanese Communist party newspaper.

"To settle the South Viet Nam question, first of all . . . the United States must withdraw from South Viet Nam, let the South Vietnamese people decide for their own affairs themselves, and stop its provocative attacks on the democratic (Communists) republic of Viet Nam," VNA quoted Ho as saying.

Ho's statement followed an earlier blast Friday by Communist China. The Peking Radio charged that Johnson's speech was "overflowing with lies and deceit" and was a subterfuge aimed at inducing the Communist rebels to disarm while the United States continued its "aggressions."

Soviet Tanks Prevent Use Of Autobahn

Reds Close Road Then Reopen It; Traffic Piles Up

BERLIN (AP) — The Communists shut down the Berlin autobahn for three hours early Friday night while Soviet tanks and East German personnel carriers rumbled over the city's lifeline to the west.

Armed East German army officers abruptly lowered steel barriers at both ends of the 110 mile superhighway at dusk, causing long queues of civilian traffic.

BLOCKS LIFTED

Then, just as quickly, they lifted the roadblocks in mid-evening.

No U.S. or British military vehicles were about to enter the autobahn or were traveling on it at the time, Allied officials reported.

The Communists had warned they would shut down the highway occasionally until joint Soviet-East German military maneuvers end Sunday. The highway is the Allies' military land link with West Berlin and the major truck route for food and other supplies to the isolated city.

When the Red border guards did not close the highway in the morning for the first time since the intermitten blockades began Monday, Western officials hoped the harassments were ending. They were also relieved that Soviet jets refrained from buzzing in the three air corridors to Berlin for the first time since Wednesday.

That was the day the West German Bundestag — lower house of parliament — met in West Berlin despite Communist protests. Soviet MIGs roared a few hundred feet over the meeting hall, crashing windows and sending a chill through West Berlin with their sonic booms.

Jes' Ramblin'

Campaigning

Turning out election posters this weekend for next Tuesday's balloting at Louisiana Tech is James Norris, son of West Monroe Mayor J. Allan Norris.

Currently vice president of Tech's Student Senate, James, a junior, has his sights set on the top job. James apparently is a real chip off the political block, having already held the posts of freshman class president and president of the sophomore class.

A senior next year, he's majoring in English and plans to go to law school.

Recent Visitors

Mr. and Mrs. L. G. McManus of Covington were recent visitors to the Twin Cities, spending two days with the Perry Hales of West Monroe.

Mrs. Hale — Glenda — is their daughter.

Throngs Gather

Appomattox Scene Recalled By Author

APPOMATTOX, Va. (AP) — The legacy of Appomattox was recalled Friday in a setting frozen in memory a hundred years ago when Gen. Robert E. Lee surrendered his Confederate forces to Gen. U.S. Grant.

The brief meeting of the Union and Southern generals in a farmhouse parlor at 1:30 p.m., April 9, 1865, ended an agonizing four years of Civil War.

But the surrender left "a memory that unites us" said historian Bruce Catton at the centennial commemoration in front of Appomattox Courthouse.

Spread out before him in the village and by the McLean house where Lee accepted Grant's surrender terms on a rainy Palm Sunday a century ago, were more than 15,000 persons. The throng was massed tightly as were the opposing armies on that day in 1865.

Hundreds of them were dressed in period costumes and in Union and Confederate uniforms. The uniforms, for the most part, looked as though they had actually come through the war. In fact, many of them had been worn in sham battles throughout the four-year centennial celebration.

"My great-grandfather was here when Lee surrendered," said Tom Minnick, 75, of New Market, Va., who had retraced the retreat of Lee's army from Petersburg.

Minnick, with a gray mustache and a well-worn uniform, carried the guidon of Co. E, 33rd Virginia, of the Stonewall Brigade — the outfit his great-grandfather fought in.

"We walked all the way from Petersburg and we camped out at night," Minnick said. He said during the day they re-enacted some of the battles of Lee's running retreat.

Nearby, Ray Ward of Sayre, Pa., wore the uniform of a Union colonel. He commands the 141st Pennsylvania Infantry reactivated. The original was at Appomattox.

Viet Mutiny Fails; Officer Back At Post

SAIGON, South Viet Nam (AP) — Adm. Chung Tan Cang was reported back in command of the South Vietnamese navy today as a mutiny of 20 young officers collapsed.

Four rebels fled by boat down the Saigon River and the others were said to have pledged allegiance to Cang.

It appeared that Americans were involved at every level in behind-the-scenes work to head off disruption of the leadership of the Viet Nam armed forces and even a possible coup.

MORE AT STAKE

More than the mutiny had been at stake, for the rebels were backed by certain powerful military elements understood to include Col. Pham Ngoc Thao and Brig. Gen. Lam Van Phat. These two already have led two unsuccessful coups and have been in hiding since they failed.

The mutineers charged Cang had embezzled $1 million from government funds, but top U.S. officials felt there was no hard evidence that such charges were true. In any case, the U.S. sources said, the charges should be investigated in legal fashion.

The ruling Armed Forces Council voted today to do that.

But the corruption issue appeared to be only a part of much deeper and more dangerous political issues that could drive Viet Nam's military leadership into more splits.

Some members of the Armed Forces Council appeared interested in dissolving the council and turning leadership over to a more conventional command structure. Others, notably the air force commander, Brig. Gen. Nguyen Cao Ky and Brig. Gen. Nguyen Chanh Thi, governor of central Viet Nam, wanted to keep the council as it is.

On Friday, shortly before noon, the U.S. mission withdrew its chief naval advisers assigned to the four leaders of the rebel naval officers to indicate lack of American support for them.

Late Friday, the Armed Forces Council went into session again, presumably to decide what to do about the change this brought about in the situation. They reportedly voted to reject the rebel demand for the ouster of Cang.

At one point, an operation involving mortars and machine guns against the four rebels out on the boat was considered, but this idea was not executed and there was no shooting.

The move by the Armed Forces Council appeared to be a clear reversal of its moves Thursday night when a Vietnamese air force helicopter and air force Skyraider fighter bombers were used to escort and assist the mutineers.

Indians Claim 27 Pakistanis Die In Clash

NEW DELHI, India (AP) — Indian officials claimed at least 27 Pakistanis killed or wounded and four captured in fighting along the disputed border area of western India on Friday. India's losses were put at two killed and three wounded.

The clash was described as one of the most severe in recent months along the tense India-Pakistan border.

News reports from Ahmadabad, capital of the western Indian state of Gujarat, claimed regular infantry units of Pakistan's army, supported by artillery, tanks and armored cars, took part in the fighting. The reports said Indian police, often as well-armed as a regular army unit, were receiving support and reinforcements.

Defense Minister Y.B Chavan canceled travel plans so he could be present during Cabinet consultations today on the outbreak of fighting.

In an unusual move, Home Minister G. L. Nanda interrupted normal business in Parliament to announce what he termed a Pakistani attack.

SWIRLING WATERS of the Minnesota River edged up to the roof level of these homes in low-lying flooded area near Mankato in southern Minnesota. Officials said the river was still rising as new crests hit. (AP Wirephoto)

HHH Issues Call To Unite In LSU Talk

BATON ROUGE (AP)—Vice President Hubert H. Humphrey Friday appealed for national unity in a return to Louisiana State University where he received an honorary Doctor of Laws degree.

"If there is to be peace in the world," he said, "we must provide it."

UNION OF STATES

He said the time has arrived to reaffirm "that we are truly a union of states and a union of peoples."

Earlier in the day, Humphrey told the Louisiana AFL-CIO convention the South is "throbbing with a new spirit of leadership."

In a news conference before he and Mrs. Humphrey left for Minneapolis, the vice president said he was aware of a tense racial situation in Bogalusa, about 90 miles east of here.

"I think we are going to have more demonstrations," he said.

"The best way to deal with them is with responsible local leadership, trying to adjust grievances and remedy the situation."

He said Gov. John McKeithen set a good example for the nation when he went to Jonesboro and acted as mediator in a school boycott.

Asked whether the demonstrations are good or bad, he replied, "There are times they get out of hand. There are times they are not led responsibly. But you must look to see what causes them.

"I don't think we would have had the civil rights bill without some demonstrations.

"Untidy, sometimes disorderly, yes, they are processes in a free society."

Humphrey said the civil rights movement is not in the hands of the Communists, although any movement of this kind opens itself to them.

This is true, he said, of every single movement of protest.

Little Change Forecast Today

Partly cloudy skies and continued warm temperatures are predicted for Monroe and vicinity today.

The high forecast for today is 82 to 86 and the low 65 to 70. Friday's high and low reading recorded by FAA at Selman Field were repeats of Thursday's high and low reading, 87 and 69.

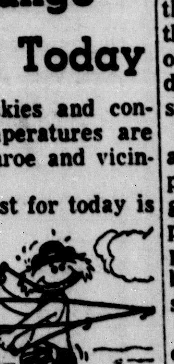

WARM

Nearly 70 per cent sunshine is in the offing today with no rain indicated through tonight. The outlook for Sunday is little change.

Winds today will be southerly eight to 15 miles per hour.

More Flooding

Midwest Warmth Gets No Welcome

By THE ASSOCIATED PRESS

Mild sunny weather Friday heightened the flood perils developed in the northern Midwest with the belated and almost explosive arrival of spring early this week.

In the Far West, the procession of rainstorms down the Pacific coast continued into its 12th day, splattering the thoroughly soaked Southern California coastal slopes, adding as much as 10 inches to the snow pack in the mountains, and carrying quarter inch rains into the desert Southwest.

The fair weather brought no cheer to flood-plagued southern Minnesota, where residents of Mankato, a city of 32,000 are fighting off what could be a major disaster.

8,000 FLEE

The Minnesota River, nearly 11 feet above flood stage, already has breached minor dikes and forced 8,000 persons from their homes.

In Iowa, Des Moines faced the second highest flood crest on record. In the fifth day of the freshet, the floods that forced evacuation of 3,000 Iowans have reached the southern counties.

Floodfighters got no encouragement from the Weather Bureau. Rains were moving in from the west, forecasters said, and temperatures will be a bit warmer.

Flood worries were developing in some other states — Wisconsin, Illinois, Missouri and Indiana.

The West Coast's rains were heaviest in Southern California, where 24-hour falls measured Friday included Los Angeles' nearly 2 inches and San Diego's nearly 1½ inches.

The rain turned to snow at higher elevations, adding three inches at Austin, Nev., 4 inches at Blue Canyon, Calif., west of Reno, and 10 inches in 24 hours at Flagstaff, in Arizona's northern mountains.

Severe thunderstorms and a few tornadoes were expected to develop in south-central Kansas and western Oklahoma. An overcast covered much of the Great Plains.

Data Demanded On Cuba 'Spies'

HAVANA (AP) — Swiss Ambassador Emil Stadelhofer, who handles U.S. interests in Cuba, formally demanded Friday full details of the arrest of two American Baptist missionaries on spy charges.

He also told the Foreign Ministry he wants to see the Revs. Herbert Caudill, 61, and James David Fite, 31, as soon as possible.

The two were picked up in dawn raids Thursday along with 38 Cuban Baptist preachers and 13 prominent laymen. All were accused of spying for the United States. Seven other Baptist ministers had been arrested a few days before.

Educator Says

Schools Not Suited For Slum Products

WASHINGTON (AP) — Even with special teachers, programs and materials, "we may find that the schools as we know them simply cannot do the job of educating slum area children," a New York educator said Friday.

"The instructional methods and materials deemed most appropriate for a middleclass group may be the most inappropriate for the socially depressed," Prof. A. J. Tannenbaum of Yeshiva University said.

Tannenbaum told a conference of elementary education supervisors that a study had shown him "how antiseptic, are earliest reading materials, especially for pupils who do not live in neat little cottages surrounded by beautiful lawns and picket fences, who don't have a happy little puppy named Spot or Puff or Trixie — who don't in fact, live in a 'fun' culture."

"There may simply not be enough teachers, enough school hours, and enough money to get the job done," Tannenbaum said.

"We may have to press into action large cadres of high school and college students to help us. The professionals may have to rely more and more on the young amateurs to support the work of the school."

Tannenbaum said there is an urgent need of special training for teachers who will be serving in the slum schools to "reduce the shock of first exposure."

He told of an experiment in one large city where teachers from a "silk stocking" neighborhood were recruited to work in a single slum school.

"Unfortunately, the project failed," he said.

"The hand-picked teachers who had performed so masterfully in middle-class schools soon became demoralized and wanted out. Teaching was converted from a joy to a terror.

"Their former success could not be transplanted to unfamiliar soil."

TODAY
For Sunday Ads
Call FA 2-5161
8 a.m. to 12 Noon
The Want Ad Number

IF It's worth selling, buying, renting, trading, hiring, it's worth a NEWS - STAR — WORLD "Result" Want Ad.

News-Star—World Want Ads reach a tremendous daily audience in the Monroe - West Monroe area, and throughout North Louisiana.

Use our low 10-day rates with cancellation privileges.

By House Group

Stiffer Clauses Put In Vote Bill

WASHINGTON (AP) — A divided Judiciary Committee sent a reshaped version of President Johnson's voting-rights bill to the Senate on Friday night without formally endorsing its provisions.

Across the Capitol, a "strong dosage" of right-to-vote guarantees won overwhelming approval in a House Judiciary subcommittee.

The Senate committee's action set the scene for a battle of amendments when the bill comes up for floor action, after an Easter recess.

A day-long dispute over new terms — some of them broadening the bill's coverage, some providing an escape clause that could be used by Deep South states — led to the committee action.

A committee majority backs voting-rights legislation. The deadlock came over the form it should take.

The Senate committee voted 12-4 to report the bill without recommending what course the Senate should take on it. Southern senators opposed the action since they want no bill at all.

The committee was under Senate orders to file its report on the bill Friday.

Both the House and Senate versions of the bill would ban all state poll taxes, while eliminating literacy tests and authorizing federal registration of voters in wide areas of the south.

A bloc of civil rights-minded senators, who pushed through a series of amendments broadening the administration bill, sought in the Senate Judiciary Committee ton erase a provision which, in effect, exempts counties or states which register at least 60 per cent of their voters.

Senate Republican Leader Everett M. Dirksen of Illinois, who helped draft the administration proposal, sought a return to its basic provisions. Atty. Gen. Nicholas Katzenbach joined him.

When the bill was broadened Thursday night, Dirksen said the whole measure had been jeopardized, politically and constitutionally.

The two major changes were the poll tax ban, and a new provision which authorizes federal registration of voters in any state or county where less than 25 per cent of the adult Negro population is registered.

While the House version sticks closer to the administration plan, Republicans and Democrats agree it is a stronger measure than the original.

The subcommittee chairman, Rep. Emanuel Celler, D-N.Y., summed it up like this: "It is a tough bill. It is stronger dosage. It arms the attorney general with sufficient weapons to blot out discrimination in voting."

Celler said the proposal will go to the full House Judiciary Committee, which he heads, on Tuesday.

It cleared the subcommittee on a 10-1 vote. Only Rep. William C. Cramer, R-Fla., opposed the measure.

"The bill has been materially improved," said Rep. William M. McCulloch, R-Ohio.

"It would suffer more from too rapid action than from delay," McCulloch said. "I hope there are no inordinate pressures for quick action."

Katzenbach has questioned the constitutionality of congressional action wiping out the poll tax as a voting requirement in all elections. It already has been banned — by constitutional amendment — in federal elections but Texas, Mississippi, Alabama and Virginia still impose it in state elections.

Celler, who earlier expressed misgivings about the poll-tax ban, said Katzenbach's opposition is unrealistic.

"The court of public opinion demands this," he said.

As it stands now, the house bill would also:

Bicyclists Get Reflective Tape In City Today

Persons who wish to get reflective tape for their bicycles can go to several schools in the Twin Cities today from 2 until 3 p.m.

Members of Rodney J. Hobbs Veterans of Foreign Wars, Post 1809 and their auxiliary will be at Georgia Tucker, Plum Street, Sally Humble, Lida Benton and Barkdull Faulk Schools to help distribute the tape which is available free - of - charge.

This is one of the group's community service projects in connection with Lite - A - Bike Week, April 7 - 14.

CHINA BUYS WHEAT

BUENOS AIRES (UPI)—The government announced Friday it has sold 700,000 tons of wheat to Communist China in the biggest commercial transactions of its kind in Argentine history.

ORATORICAL CONTEST winners receive awards from J. P. Mosley (left), chairman of the Monroe Optimist Club project, presenting trophies to first place winner Leonard Miller, St. Fredericks High School, second place winner Donald Howell of Southside High School, third place winner John Bigelow of Ouachita Junior High, and Jerry Ramsey of Ouachita Parish High School. The Miller youngster will represent the Optimist Club in the state contest to be held in Monroe next month. (Staff photo by Richard Greene)

Judge Handles Heavy Docket In West Monroe

Theft, assault and traffic offenses topped the docket in West Monroe City Court Friday, presided over by Judge John McCormick.

Bobby Maza of Rt. 1, Box 241, West Monroe, was fined $500 and court costs plus six months for felony theft. Also fined on a felony theft count was Lawrence Franks of 200 Forest Ave., Monroe. Franks received a fine of $200 and court costs.

James Colvin was fined $500 and court costs for aggravated assault. His address was listed as Dubach by court records. Fined a total of $180 and costs on counts of simple battery, displaying a dangerous weapon, using loud and offensive language, and drunk and disturbing the peace was John D. Fowler of Oak Grove.

Albert Hubert of Lake Charles was fined $300 and court costs for driving while under the influence of intoxicating beverages. Also fined $300 and costs for DWI was Fred M. Jackson of Jonesboro. Bobby L. Maza of 2001 Cypress St., West Monroe, was fined $400 and court costs for DWI. Ralph G. Delony of Dubach was fined $300 and costs for DWI and $20 for speeding. A DWI charge against D. W. Hall of 101 Pink St., West Monroe, was nolle prossed. Hall was fined $25 and court costs for reckless driving. A charge against him for damaging property was nolle prossed.

Inez K. McHenry of 107 Peach St., West Monroe, was fined a total of $150 and court costs on counts of simple battery, disturbing the peace and using loud offensive language.

Reckless driving cases and court dispositions involved John Estill of 106 Grape St., West Monroe, $100 and court costs; Cleveland C. Smith of 1201 Bridge Dr., Gerald Turner of 111 Linderman St. (also expired driver's licenses, $25 and costs), Versia H. Brooks of 101 Nichols Dr. and A. J. Lester of P. O. Box 395, all West Monroe and all $25 and court costs; Armour S. Miller of Rt. 1, Box 222, Monroe, $25 and costs; James A. Colvin of Gen. Del., Dubach, $25 and costs; Lynn Whitman of 219 Circle Dr. and Gordon A. Bernice of 609 No. 5th St., $20 and costs; Nelson B. Jones of Rt. 1, Box 20, Downsville, $20 and costs; Robert Oswalt of Girard, $20 and costs; Fred E. Doolittle of 2203 Fannie St., Monroe, $20 and costs; Frederick T. Preaus of P. O. Box P, Farmerville, $15 and costs; Mary S. Stapp of 1209 Ridge Ave., West Monroe, not guilty and Fred D. Wall of 812 No. 3rd St., West Monroe, charge withdrawn.

Receiving $15 and court costs fines for speeding were Eddie D. Hilburn of 411 Austin Ave., West Monroe, and Charles Gross of 1521 Elizabeth St., West Monroe. Fined $10 and costs was Roy Lynn Kennedy of Chatham.

Other cases on the docket included nine running red lights, two no driver's license, three "U" turns, two improper mufflers and six drunk and disturbing the peace.

Northeast Girls To Attend State Meeting Today

Girls in the National Collegiate Association for Secretaries at Northeast Louisiana State College will attend the state convention at the Bentley Hotel in Alexandria today.

Today's conference will be a preparation for the biennial national convention set for New Orleans next year.

The Northeast chapter of the state group will be responsible for the morning session of the program, conducting an officer's workshop and the general assembly meeting. The remainder of the program will feature businessmen as speakers.

Attending the meeting will be Juanita Bingham of Clayton; Nannette Boothe, Shreveport; Judy Cobb, Monroe; Lee Coughran, Winnsboro; Dianne Fisette, Springhill; Jo Anne Hogan, Delhi; Margaret May, West Monroe; Anne McElroy, Monroe; Willie Earl Mock, Winnsboro; Patricia Newton, Delhi; Donna Parker, West Monroe; and Emelda Williams, Monroe.

Sponsors accompanying the girls on the trip are Mrs. Joyce Burkhalter, Mrs. Hazel Edwards and Mrs. Carolyn Dolecheck, all members of the faculty of the college's School of Business Administration.

Other school's sending representatives are Louisiana Tech, Southwestern and Loyola.

Judges Select Optimist Club Contest Winner

Leonard Miller, a 15-year-old St. Fredericks High School sophomore, swept the annual oratorical contest Friday sponsored by the Monroe Optimist Club.

He was selected by a panel of three judges, taking first place honors to win the right to compete in a state contest to be held in Monroe in May.

The youngster is the son of Mr. and Mrs. Charles E. Miller, 911 Downey Lane.

Donald Howell, a 15-year-old freshman at Southside High School, won second place while John Bigelow, 12-year-old seventh grader of Ouachita Junior High took third.

The Bigelow youngster is the son of Mr. and Mrs. J. B. Milstead of Sterlington.

Honorable mention went to Jerry Ramsey, 15-year-old sophomore at Ouachita High School. He is the son of Mr. and Mrs. Richard Ramsey of Swartz.

The youngsters spoke on "optimism."

Judges were Dr. George Brian and Claude Fuller, both of the speech department at Northeast State College, and Luke Daniel, a past president of the Toastmasters Club.

J. P. Mosley, a member of the Optimist Club, was chairman of the contest held at the Penn Resort Hotel.

Lafayette Editor Chosen To Head State Publishers

NEW ORLEANS (AP)—Richard D'Aquin, editor and general manager of The Lafayette Daily Advertiser, Friday was elected president of the Louisiana Daily Newspaper Publishers Association.

The vote came as some 250 daily and weekly newspaper publishers and editors from Louisiana, Mississippi and Arkansas met here for two days of speeches, awards and a news conference with Gov. John McKeithen.

D'Aquin was chosen president of the daily association in an afternoon meeting. Tom Kelly, manager of The Ruston Daily Leader, was elected vice president, and C. P. Liter, general manager of The Baton Rouge Morning Advocate and State-Times, was chosen secretary-treasurer. Officers serve two-year terms.

Awards were presented newspapers in 14 categories at a luncheon session.

McKeithen will be questioned by the newspaper executives this morning.

Hecklers Held Back

Bogalusa Negroes March 2nd Time With No Trouble

BOGALUSA, La. (AP) — Some 550 Negroes, protesting what they call Ku Klux Klan violence, marched through Bogalusa on Friday protected by energetic police from jeering whites.

The 1½-mile march, under a blazing afternoon sun, took about 40 minutes.

There was no repetition of the melee that forced police to break up a march during the morning, when a handful of angry segregationists burst in with shouts and sticks. Four men, including an FBI agent and a photographer, were struck in the sudden scuffles.

Five hours later, a second procession with James Farmer in the forefront reached the white-columned city hall and was greeted by Mayor Jesse Cutrer and the city commissioners.

Speaking from the front steps, Negro leaders, including Farmer, urged moderation and voiced optimism over the racial future of this troubled southeast Louisiana lumber mill town.

Scattered group of whites, probably 100 in number, hovered in the background 300 feet away as the marchers knelt for prayer. Some whites waved small Confederate flags.

Farmer, national director of the Congress of Racial Equality, told the demonstrators — whose ranks included 11 students from the University of Kansas — he thought city officials would try to work with them toward solving their problems.

In the meantime, he said, "Walk together and don't you get weary."

"We are willing to sit down and try to solve our problems," said A. V. Young, president of the predominately Negro Bogalusa Civic and Voters League.

Mayor Cutrer then introduced the city commissioners and told the group: there is no problem too great if people sit down in confidence and talk things over."

After the mayor's brief talk, the marchers retraced their route toward the Negro section of town.

State police, wearing helmets and carrying clubs, cleared the line of march of whites. City police and sheriffs' deputies also provided protection.

Following the breakup of the morning march, a group of 70 white men went to the mayor's office. Four spokesmen were allowed in to talk with Cutrer.

An hour later, one of the four — identified by officials as the grand dragon of the Louisiana Ku Klux Klan — emerged and told the group to disband. He said they couldn't win against either local police or federal officials and they had no other choice.

Most of the marchers were teen-age Negroes who skipped school to take part.

Meantime, there were other racial developments around the nation.

Parish DeMolay Meeting Monday

A regular business session and degree work is on the agenda for the meeting Monday of the Ouachita Chapter of the DeMolay at 7:30 p.m. at the West Monroe Masonic Temple.

Members will also elect a DeMolay sweetheart from Ouachita Parish. This girl will represent the group at the state conclave in New Orleans.

The DeMolays, the DeMolay Dad, Joe Hurpin Jr., and elected members of the advisory board of the Northeast Louisiana Shrine Club and the girls' chaperone will also attend the conclave.

Final plans will also be made at the meeting for a shrimp boil which the DeMolays will sponsor to help raise money for their trip to New Orleans.

IN MEMORY
Your remembrance shows you care. Say it with flowers. Fresh flowers soften sorrow.
Sprays . . $3, $5, $7.50
Wreaths $10, $15
Card enclosed. Delivered. Satisfaction guaranteed. Call FA 3-3494. Flower-by wire thru F.T.D.
Mary's FLOWER SHOP
318 North 2nd Monroe

NEW! BIG, VERSATILE CAPACITY...

Another reason you won't be switched from THE ALL NEW KitchenAid.
IMPERIAL DISHWASHER
Designed to let you load any way, anything you like. Takes tallest glasses. Trays. Fourteen 12" plates. Deep bowls. Pots and pans. Cups. Saucers. Silverware. Small Items Basket.
YOU ALSO GET:
- 2-Cycle push button selection
- Vari-Fronts let you match kitchen decor
- New exclusive 4-Way Hydro Sweep wash
- Exclusive new Flo-Thru Drying
- Stainless steel SaniGuard Filters
- And many, many more KitchenAid advantages

Model KDI-15
SEE THEM AT
Sun Lighting Fixtures Co.
802 N. Third FA 2-3441 Monroe

DO YOU KNOW THIS MAN?
He is your HEARING AID man. For the hearing aid with the two year guarantee. Write, call or see DOUG TILLMAN at THE . . .
Ouachita Hearing Aid Center
210 Bernhardt Bldg. 323-0810
COME BY FOR A FREE GIFT

At Silverstein's . . . nearly half a century of friendly, courteous service
our fabulous
gad-a-bout
now in dacron/cotton
by Jennifer DALLAS

put this gad-a-bout through its paces and watch it perform like the thoroughbred it is . . . easy-on, easy-off shift in dacron/cotton with tailored stitching at arms-eye, patch pockets, lapel and coat front.
SIZES: 5 to 15
• PINK
• BLACK • GOLD
and only $15.98
VISIT OUR BEAUTIFUL NEW ANNEX
Silverstein's
342 DeSiard, Monroe

MORTGAGE LOANS
On your land, House or Building Consolidate all of your bills into one monthly payment. We will have our representative call on you at your home to discuss your money Needs. There is no charge for this service. ANYWHERE IN LOUISIANA & MISS.
We Make First and Second Mortgage Loans
UP TO 10 YEARS TO REPAY
CUT OUT AND MAIL
Name
Address City State
Amount Needed Size Lot
Cost of Property
Amount Owed on Property
PLAN INVESTMENTS OF MONROE, INC.
P. O. BOX 2955, MONROE, LA. PHONE 323-4692

Wild Onions?

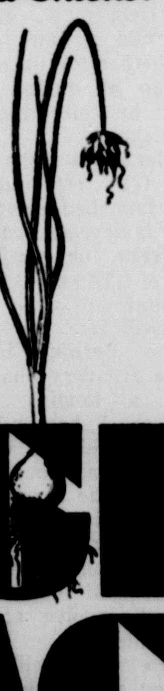

FIGHT BACK WITH ORTHO
WEED-B-GON® is the easy way to kill wild onions. It forces them to actually start growing themselves to death. Roots and all. Within 48 hours after use. But it doesn't affect your grass at all. Won't affect your pocketbook much, either—WEED-B-GON is economical. And like all ORTHO garden products, it carries a money-back guarantee. WEED-B-GON comes in three, easy-to-use forms:

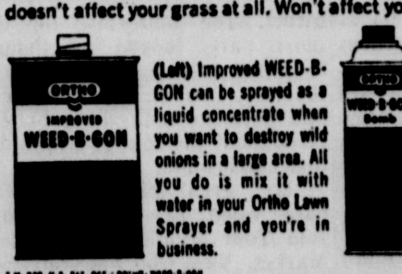

(Left) Improved WEED-B-GON can be sprayed as a liquid concentrate when you want to destroy wild onions in a large area. All you do is mix it with water in your Ortho Lawn Sprayer and you're in business.
WEED-B-GON Aerosol Spray Bomb can be used when you want to kill wild onions individually. It gives you pin-point control — and a foam marker lets you know you've hit your mark.
The WEED-B-GON Bar (below) is used to kill wild onions near flower beds. Just drag it across the area to be treated and your worries are over.
ORTHO CALIFORNIA CHEMICAL COMPANY San Francisco, California 94120

SOLD AND DISTRIBUTED IN THIS AREA BY . . .
TYNER-PETRUS CO.
West Monroe

"COMPLETE SELECTION LAWN AND GARDEN NEEDS"
FEEDERS SUPPLY CO.
3700 JACKSON MONROE FA 2-8350

Real Estate Transfers

The following real estate transfers are on record in the office of the Ouachita parish clerk of court:

CASH DEEDS

Mrs. Ruth McCormick Sherrouse sold to Walter Draper Shackelford et ux lot 22 of block 17 of the Pargoud Place Addition No. 6 for $35,000.

Mrs. Anna L. Whiting et al sold to F. E. McCarty and Fred Henry lot 8 of the subdivision of the Ingleside Plantation less the south 200 feet for $43,500.

Glynn Sellers et ux sold to Norman Lee Price et ux the east 31 feet of lot 4 and the west 53 feet of lot 5 of square 1 of unit 2 of the Sholars Subdivision for $1,350 cash and assumption of a mortgage for $16,934.01.

Veterans Administration sold to Bud Charles Evans lot 14 of unit 2 of the Ridgecrest Subdivision in section 54, township 17 north, range 3 east, for $15,500.

Veterans Administration sold to Howell Eugene Rolen lot 4 of block 78 of Layton's Third Addition for $9,500.

Veterans Administration sold to James Howard Varnell lot in the southwest quarter of the northwest quarter of section 4, township 17 north, range 3 east, for $5,750.

Lesley Troy Tippen et ux sold to Troy Elvin Anding lot 17 of the Cheniere Subdivision in the northwest quarter of section 16, township 17 north, range 3 east, for $2,000.

Charles Felton Conley sold to Fred Conley lot 34 of block 2 of the Richwood Addition for assumption of a mortgage for $2,840.30.

H. B. Zeagler sold to Delton Loyd Fitzhugh lot 26 of unit 2 of the Green Acres Subdivision in section 19, township 17 north, range 3 east, and section 24, township 17 north, range 3 east, for $2,655.

Delta - Willett, Inc., sold to Walter J. Ernst lot in section 67, township 18 north, range 3 east, for $27,500.

Clyde Hastings Garland sold to Gratia Garland Whitlock lot in square 47 of D. A. Breard Jr.'s Home Addition for $16,000.

William Joseph Robinson sold to A & C Music, Inc., lot 1 of block 1 of F. C. Terzia's George Washington Carver Paradise Addition for $2,300.

Carl Thomas Kinney Jr., sold to Lillie Mae Patten Brown lot 61 of the Jamar Heights Subdivision for $2,000 and assumption of a mortgage for $24,182.33.

Mid - South Homes, Inc., sold to Leroy W. Day lot 153 of extension 1 of the Forsythe Park Subdivision for $25,800.

Mid - South Homes, Inc., sold to Dewey E. Chelette lot 10 of block B of the Tanglewood Heights Subdivision for $12,950.

Donald R. Thames and Paul Danner sold to Harold J. Osbon the west half of the east half of the southeast quarter of the northeast quarter of section 16, township 17 north, range 3 east, for $2,000.

Robert N. Miers sold to L. E. Posey lot 13 of block 1 of the plat of the subdivision of portions of the Fennell Estate south of the DeSiard Road for $10 and assumption of a mortgage for $22,500.

Meadowview Home, Inc., sold to Mamie Downs all their interest in lot 1 of square 1 of J. F. Heard's First Addition to West Monroe for $750.

Public Petroleum Corp. sold to Penn Resort Hotel, Inc., lot in the southeast quarter of the northwest quarter of section 14, township 19 north, range 5 east, for $825.

Jack Warren Clampit et ux sold to Walter Blewett Mann 6.89-acre tract in lot 5 of the partition of the Blazier Estate in section 46, township 18 north, range 3 east, for $2,750.

Ouachita Construction Co., Inc., sold to Arlice Gary Armstrong lot 5 of block E of unit 2 of the Jamar Heights Subdivision for $25,000.

William H. Hogan sold to Wilburn A. Pylant et ux lot 59 of block 4 of the Sun Valley Estates Subdivision for $977.

William H. Hogan sold to Jimmy Wallace et ux lot 13 of block 1 of Addition No. 1 of the Sun Valley Estates Subdivision for $977.

Federal Housing Commission sold to James L. Nichols lot 8 of block 76 of Layton's Third or Southern Addition for $9,500.

Bradford Build Homes, Inc., sold to Victor David Cascio lot 5 of block B of unit 2 of the Jamar Heights Addition for $25,400.

Biedenharn Realty Co., Inc., sold to Dorothy Woodburn Montgomery lot 7 of block B of the resubdivision of portions of the Oak Park Addition for $7,800.

John C. Halsell sold to Juett Eugene McGree lot 12 of block 2 of unit 5 of the Forest Park Subdivision for $3,100.

Fred Riser sold to James Lewis Dana and Isaac Henry Hamilton lots in unit 1 of the Rock Hill Subdivision in section 5, township 17 north, range 3 east, for $4,000.

Benton Frost sold to Ira Bunyon Ingram lot in section 54, township 17 north, range 3 east, for $5,200.

Cason Moore sold to Rufus Beckwith lot 4 of block 4 of J. W. Johnston First Addition for $2,500.

The Greater New York Savings Bank sold to the Federal Housing Commissioner lot 9 of square 6 of the Wilson Williams Addition for $8,000.

D'Arbonne Development Corp. sold to Robert Eugene Lee lot 65 and the north 20 feet of lot 66 of unit 1 of the D'Arbonne Hills Subdivision for $3,600.

John H. Birdsong Sr., sold to Heyward Williams lot 13 of block 4 of Blanks Addition for $50 and assumption of a mortgage for $3,500.

James W. Beaver sold to the Ouachita Construction Co., Inc., lot 4 of block E of unit 2 of the Jamar Heights Subdivision for $5,800.

Harold B. Jaques Jr., et ux, sold to Tim Middleton lot on the west side of South First St. and the south line of Sycamore St. in Monroe for assumption of a mortgage for $7,800.

Marion Cloman sold to Ada Mae Cloman lot 13 of block 26 of unit 12 of the Booker T. Washington Addition for $1,375.

Calvin L. Coleman sold to William G. Voss lot 29 of unit 1 of the Kiroli Woods Subdivision for $100 and assumption of a mortgage in the original sum of $15,000.

O. V. Warren sold to Tony Lee Vaughn lot in the west half of the southeast quarter of the northwest quarter of section 8, township 18 north, range 1 east, for $7,000.

Leon P. Osterland sold to Ernest L. Venable Jr., lot 50 of block 1 of extension 1 of the Cypress Lake Subdivision for $6,000.

Vernon D. Carver sold to J. P. Turnage Sr. the east half of lot 4 and the west half of lot 5 of block 6 of the Broadmoor Place Addition for $11,500.

Benton Frost sold to Martha Ann Malone lot 21 of the J. S. James Construction Co., unit 2, a subdivision of the Highland Subdivision of the Keller Estate in section 4, township 17 north, range 3 east, for assumption of a mortgage for $6,702.48.

Elmer C. Slagle Jr., et ux, sold to John Kennedy Harrison et ux lot 9 of bock 3 of the Westwood Addition for $19,950.

Darrell Brisbin sold to Douglas R. Coker et ux lot in lot 11 of block 17 of the Pargoud Place Addition, unit 6, for $24,000.

Dr. Stanley Robert Mintz sold to Walter Leslie Fisher lot in the northeast quarter of the northeast quarter of section 16, township 18 north, range 2 east, for $6,500.

Mrs. Russie Jackson Watts sold to Charles B. Hutto 2.028 acres in the northeast quarter of the northeast quarter of section 17, township 18 north, range 3 east, for $5,000.

Bessie Masters Dickens sold to Willie G. Odom lots D and E of the subdivision of a portion of lot 1 of block 1 of unit 1 of the Asia, Inc., Subdivision in section 16, township 17 north, range 4 east, for assumption of a mortage for $2,475.

MORTGAGE DEEDS

Charles Raymond McLendon Sr., et ux sold to Kermit S. Antley et ux lot 4 of block 5 of unit 1 of the North Park Village for $250 cash and assumption of a mortagage for $12,250.58.

Mrs. Gladys Campbell West et al. sold to Walter W. Weir and Willie Henson lot in section 24 and 81, township 18 north, range 4 east, for $75,375.

Wamul R. Owens sold to William I. Purvis .50-acre tract in the southeast quarter of section 9 and the northeast quarter of the northeast quarter of section 16, township 17 north, range 3 east, for $8,200.

W. B. Corry et al sold to Peggy G. Glaholt lot 5 of square 7 of the Biedenharn First Addition to Monroe for $5,000.

Ernes Bacle, Sr., sold to Janice Marlorie Blazier 5-acre tract in the southwest quarter of the southeast quarter of section 31, township 18 north, range 3 east, for $4,500.

Election Today In Winn Parish

WINNFIELD (Special) — About 2,600 Winn Parish property owners are eligible to vote Saturday on a proposed five-mill, five-year school maintenance tax, according to C. H. Crain, registrar of voters.

The tax, which in most districts is a renewal tax, is calculated to yield $51,000 yearly, which will place the Winn Parish School Board in a more favorable financial status.

Only one polling place for each of Winn's 10 wards will be used. Promulgation of the election results is scheduled Monday.

sale!

decorative plastic plants

- fikas, about 5' tall!
- rubber plant, about 4' tall!

Decorative plants for the den, living room or bedroom . . . so realistic, and planted in large redwood containers.

reg. $15, **11.99**

THE PALACE ANNEX

designed for loving . . .
Easter stuffed animals in all sizes

Rabbits, chickens, ducks, . . . cuddly stuffed animals in the latest colors, some play the prettiest tunes, some squeak, others are big enough to ride . . . pick yours today!

from, **$1**

STATIONERY • STREET FLOOR

STORE HOURS: 9:30 to 5:30, Monday thru Saturday

WHITE SWAN UNIFORMS

an unusual blended pucker!

exciting new spring styles . . . at a remarkable price!

$8

left, blended and woven fabric of Dacron® polyester, cotton and nylon, with jewel neckline, double breasted military effect, dolman sleeves, side button waist closing. 8-18, 5-15.

right, convertible gracefully curved notch collar, double petal waist pocket with button trim, A-line skirt, in a blended and woven pucker of Dacron® polyester, cotton, nylon, 10-20, 14½-24½

not shown, pretty 2-pc. style in same fabric.

UNIFORMS • FOURTH FLOOR

Discover Easter everywhere at The Palace . . . because there's so much for you to choose from! Come in, select what you need, use (or open) your convenient charge account today!

the Palace

phone 322-8131

see informal modeling by live models in our store Saturday from 11 a.m. to 2 p.m.

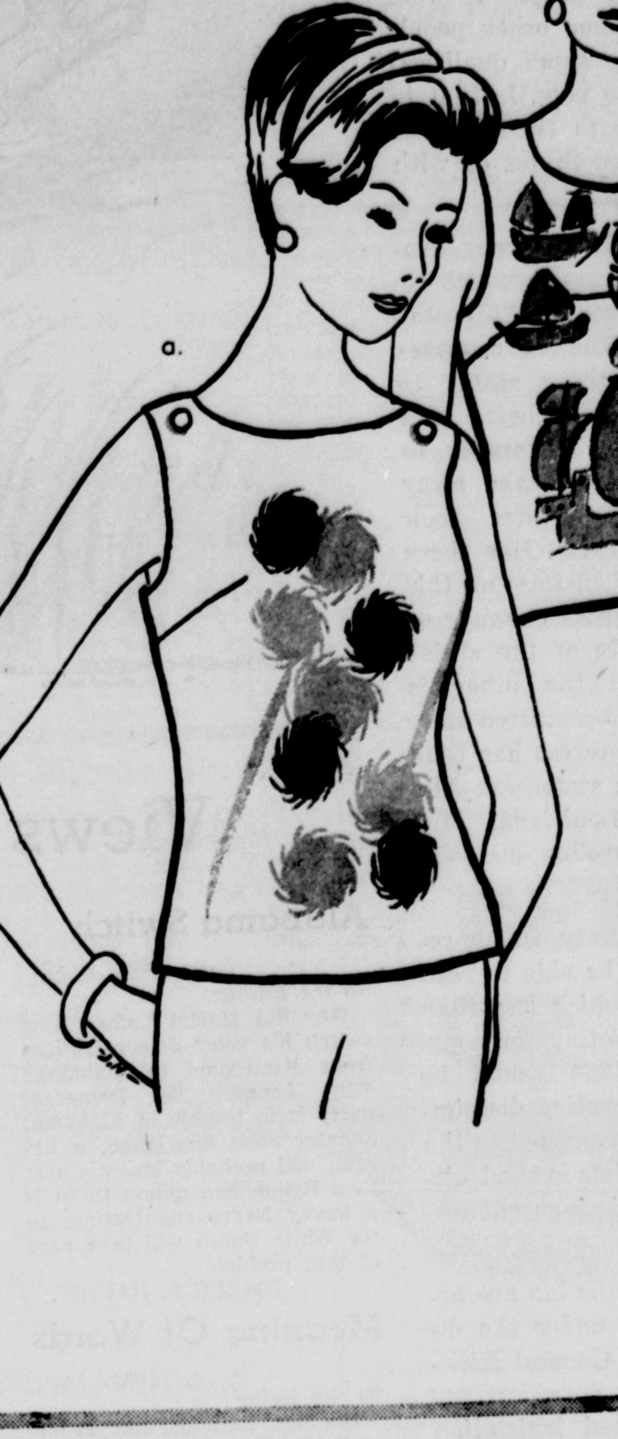

sleeveless pant tops . . . for every occasion!

a. Bateau neck tunic of cotton oxford cloth with swirl dots on white, sizes 8 to 16, **$6**

b. Nautical print cotton poplin shell with red and navy printed ships on white, 8-16, **$4**

c. Cotton oxford cloth with coin dots of black or red on white with the "big zip", 8-14, **$4**

d. Multicolor stripe cotton duck with collar, two patch pockets, sizes 30 to 38, **3.99**

MISS PALACE SHOP • BALCONY, STREET FLOOR

traditional Easter . . . for the young man!

the suit, tailored in the traditional style with natural shoulders, 3-button front, center vent, plus ivy stitching, in black or blue olive Dacron® and wool by Louis Goldsmith, r, l, s, 35-46, **59.95**

the ties by Regal, in your choice of paisley prints or stripes, from **2.50**

the crew socks by Burlington Gold Cup, in your favorite colors, 10-13, **1.50**

YOUNG BLADE SHOP • STREET FLOOR

Monroe Morning World

Saturday, April 10, 1965 — Four-A

Whole Hog Or None

Three things seem starkly clear in connection with the national administration's plans to hang more guns on its hips in the movement to give Negroes additional "rights" and privileges.

1. Sponsors of the "Voting Rights Act of 1965" are determined, come hail or high water, to put new so-called civil rights legislation on the books, so they can point to it for political purposes.

2. For fear of scaring away the votes of Senators and Representatives from states outside the South, they have written a bill that is far more discriminatory than any legislation ever enacted by Congress with the single exception of the so-called civil rights measure enacted in the last session of Congress. Both that measure and the one now proposed were aimed directly at the South, while most of the rest of the country was excluded from their provisions.

3. Every legal-minded and right-thinking person in the country knows the administration's proposed bill is discriminatory and that, in order to promote the cause of the Negroes, it gravely threatens the safety of this country's democracy and endangers our constitutional form of government by taking away the right of states to control themselves and their elections.

The proposal to set up federal vote registrars is in direct conflict with the Constitution of the United States, but the Supreme Court has held itself up as being more powerful than the Constitution and as having the right to rewrite it as it pleases. This voids the right of government of the people, by the people and for the people and puts it in the hands of nine men, five of whom are far more radical and leftist than most of the people of this country.

Sponsors of the bill claim it is designed to right wrongs, end discrimination in voting and prevent violations of the Constitution. The bill, itself, however, makes a mockery of the Constitution and embodies the worst discriminatory features imaginable.

Those who are sponsoring this measure cannot fail to know that its meaning and intent is against the Constitution of the United States, that it is discriminatory in intent and design and that it is plowing headon into dangerous currents of government centralization, socialism, absolutism and dictatorship itself — and that it will lower the moral, mental, spiritual and social fiber of this country as surely as mud adulterates water.

In states and counties in which the attorney general certifies that less than 50 per cent of the voting-age population is registered or less than 50 per cent voted in the Presidential election of 1964, and in which citizens were required by law to be able to read and write, citizens would be entitled, under the bill, to vote even if they cannot read or write. In states in which more than 50 per cent of the voting-age population voted in 1964, those who cannot read and write still could not vote.

This would be the first time in the history of the United States that the federal government had empowered some people to vote and denied to some other people with exactly the same qualifications the right to vote. Is that in keeping either with the Constitution of the United States or with justice? It is not.

According to the attorney general, there are 22 states which require that a person be "literate" in order to vote. The law proposes to allow 15 of these states to continue in effect their laws against permitting illiterates to vote but proposes to take away from seven other states their right to bar illiterates. Has there ever been, in the history of this country, such a gross example of discrimination? Six of the states are Southern and the other is Alaska, a recently - admitted state in which voting interest has been low. The Southern states are Alabama, Georgia, Louisiana, Mississippi, South Carolina and Virginia.

Any state or county which requires a citizen to be able to read and write and in which less than 50 per cent of the voting-age population voted in 1964 would be adjudged guilty of voting discrimination. Whatever happened to the constitutional principle in the United States that one is innocent until proved guilty.

Many changes in the bill are being proposed, some under the direction of Attorney General Nicholas Katzenbach. Some would broaden the proposed legislation but Katzenbach embodied a new effort to make the legislation apply chiefly to the South. The proposed amendment would aim the legislation only at states and counties where at least 20 per cent of the population is not white.

Katzenbach, who apparently is trying to draw a bill to fit the political expediency of the administration, claims that literacy tests applied fairly and impartially to all by law would be "unrealistic" on the ground that he contends some white illiterates are allowed to vote. In Louisiana, however, a person must be able to fill out his own registration card and must be able to mark his own ballot before he can vote, unless he is blind or otherwise physically handicapped.

The federal government is trying to correct what it claims is a wrong by imposing two other wrongs. The first of these wrongs, under our Constitution, is the proposal to emasculate the states of their authority over elections. The other is the proposed enactment of a law which does not apply equally to all states and all counties. The former is a blow at Americanism as we have known it. The latter is a new low in discrimination.

Let's Keep Our Way

In the United States, there are huge crop surpluses and vast production along many lines and the government deems it necessary to limit crop production by controls. In Russia and China, there is never enough crop production and the governments are always calling for more.

In all of these countries, the governments are always trying to make everything more efficient.

Why is the United States so far out ahead of Russia and China in productivity?

The difference in the results, of course, is the free enterprise system, which is the father of ingenuity and initiative. Take away the freedom of choice which the United States heretofore has enjoyed, take away the personal desire to achieve, the individual will to improve and make better, and we have traveled into the sloughs of socialism and communism, which have always failed.

Our country has always been great because of individual freedom. Let's keep it that way by maintaining our freedom.

An American expedition explored the canyon of Angel Falls, world's highest waterfall, located in Venezuela, in 1949. James Angel, an American aviator, discovered these falls in 1935.

The simplified version of the English language known as Basic English was originated by C. K. Ogden, who reduced the language to 850 words. Basic English has been proposed as a logical international language.

Good For What Ails Us

Views Of Our Readers

Alabama Switch

Bartlesville, Okla.

To the Editor:

Why did Martin Luther King switch his voter demonstrations from Mississippi to Alabama? Why, because the Democrat party is in trouble in Alabama. Senator John Sparkman, a liberal, will probably lose his seat to a Republican unless there is a heavy Negro registration, so the White House will take care of that problem.

JOSEPH L. HARRIS.

Meaning Of Words

Jena, La.

To the Editor:

The most common, and yet the most effective, weapon of propagandists is their subtle way of changing the meaning of simple words to suit their ends.

The word "discriminate" means the ability to note the difference between things, as the ability to discern the difference between frugality and miserliness.

It is, therefore, utterly impossible to discriminate either for or against any person or thing, for that would incorporate classification with respect to worthiness.

Yet the unwary are led to believe that the word "discriminate" carries the stigma of inferiority when applied to the white and black races. Even our highest officials in the national government are often tripped by this tool of the communists.

The word "segregate" means simply to separate, and when this term is applied to the races, it neither suggests nor implies that either is superior or inferior to the other.

Therefore the Negro who believes that segregation of the races operates against his progress educationally, socially, culturally, economically or spiritually believes in his heart that Negroes are incapable of developing these virtues on their own initiative. This constitutes an open condemnation of his own race and its heritage.

White people do not try to impose themselves on Negro schools or in facilities assigned to Negroes because they have pride in their own race. Negroes who are worthy of the name have the same attitude toward their own race.

Forced mixing of the races is a far cry from integrating them. Integration, forming into one homologous whole, is "a thing of the heart", and will come when, and only when, both races voluntarily accept, and want, that status.

E. W. PLUMMER

Where Are We?

Quitman, La.

To the Editor:

For years we have sent leaders, teachers, and missionaries to Africa to bring out of dormancy the mental, physical and spiritual potentions of the people and their country. Outside communistic forces have, of course, misconstrued and even destroyed almost every dedicated effort of ours — even in promoting the killing of some of the finest leaders our nation has had to offer. Now we start from scratch again—but braced for the same almost inevitable reality to happen again.

In America, outside and inside communistic forces have set two races of people who once lived and worked together in harmony and peace separately as God most certainly intended, against each other in bitter hostility. This same force, while pointing a hypocritical finger at the south where the Negro has lived in luxury as compared to his own race and other races in the northern slums and ghettos, has craftily convinced the Negro that he is mistreated and persecuted — discriminated against. As a result, through these destructive dynamic forces that have led him on in their own vicious aims and personal motives, he has almost destroyed his own southern paradise, which so long catered to him in ample somethings - for - nothings.

The court has ruled in many places that little children, with open, sincere hearts, may not have the right to pray in public schools. But any group, no matter how strongly - violent or openly vicious in action or intent — so long as they have met the approval of The Great Leaders — may bow in mock-reverence and desecration, in "humble prayer" to God . . . so that all the world, via TV camera, may see the mockery — and thus, achieve a new low in opinion of America's Christian religion. These people, claiming "deep religious convictions," are deeply religious. Communism is a religion! Religion and Christianity are not always one and the same — but may be opposites. Christianity has suffered devastating losses because of the alleged "religious convictions" of its foes who seek to destroy it altogether. Children are not allowed to pray because children are sincere — perhaps?

In Berkley, California, the reputation of the greatest public university has been deeply degraded, and two courageous, brilliant hard-working leaders there were almost forced, by their own self-respect, to resign their positions. Why? Because a handful of communist-led college students —insolent, undisciplined, crude, mob-thirsty, and obviously still at grammar school level emotionally — insist upon their "right" for open expressions of obscenity, even in the form of flaunting four letter words of filth before the rest of the students, the teachers, and even. . . the world.

Where are we going?

Who has courage enough to ask? Who has the courage to see???

Carol Marie Albritton

BIRD-ALARM FALSE ALARM

BOWLING GREEN, Ky. (AP) — Firemen agreed that the run they made to the Farmers Feed and Hardware Store was "for the birds."

Instead of a fire, they found a red-tinted flashing light which the company had installed in its warehouse to discourage birds from entering.

DR. PETER J. STEINCROHN

Points Out Need Of Consultation

DEAR DR. STEINCROHN: Just what is a medical consultation? What is the need for it? How does one go about it? You know some doctors are especially sensitive and take it as an insult if you ask for another opinion. — Mrs. Y.

Comment: Realizing its importance, I have touched upon this question quite a few times. Nevertheless, for those of you who have not read about the importance of consultation in some patients, I think it is important to make the point that patients have the right to ask for it. They should not shy away from it, simply because they are afraid of hurting their doctor's feelings.

I have come across an interesting and comprehensive discussion of the problem in the Bulletin of the Dade County Medical Association, Miami, Fla., by its president, Dewitt C. Daughtry, M.D., nationally respected thoracic surgeon. He calls his article, "The Conduct of Consultation Practice," and I have space only for a few of his important remarks: "Consultation is defined by Stedman's Medical Dictionary as, 'A meeting of two or more physicians to consider the symptoms and consider the symptoms and course of disease in any special case and to deliberate concerning the prognosis and the advisable therapeutic measures.'

"The following are specific indications for consultation services: Seriously or critically ill patients; uncertain diagnosis and failure to respond to treatment; the obvious need for skills not possessed by the attending physician; complex problems or multiple illnesses or injuries; when the question of a medico-legal problem exists; to satisfy hospital requirements; when contemplating sterilization procedures or any hint that the patient or his family are dissatisfied with the diagnosis or management of an illness.

PHYSICIANS' RESPONSIBILITY

"Patients often desire consultation but are reluctant to mention it to the attending physician, fearing that he will interpret it as distrust or implying incompetence. Therefore, patients may take the advice of relatives or friends and seek services of another physician who may not be a competent consultant.

"Some may pay a sneak visit to another physician and thus both are at a disadvantage. (Patients seldom benefit from this type of consultation because there are no lines of communication.) Others may desire consultation but fail to obtain it. It is the responsibility of physicians to inform patients of their privilege to ask for consultation and physicians should recommend it under the previously outlined conditions."

This is good advice, Mrs. Y. For you, and for all other lay and physician readers, too.

DEAR DR. STEINCROHN: I am quite nervous. Can this be a cause of nausea that comes practically every day? I vomit easily, also. — Mrs. J.

Comment: I mustn't even guess at the cause. Your own doctor should look you over completely to find it. However, it is true that nervousness is commonly associated with this symptom. Nervous and sickly patients may have nausea and vomiting without any evidence (after study) of organic trouble in the stomach, gall bladder, or anywhere else. But don't just blame it on nerves until you're sure there's no other reason.

Dr. Steincrohn's leaflet, "Fat Can Kill You," will be mailed to you on receipt of a stamped, self-addressed envelope and 25 cents in coin for handling. Address your request to Dr. Steincrohn, in care of this newspaper.

Dr. Steincrohn is sorry he cannot answer readers' letters. Nevertheless, most questions are answered in later columns.

RALPH de TOLEDANO

May Open Probe Of Conservatives

THE HOUSE Un-American Activities Committee, pushed by the Administration, is about to embark on an investigation of the so-called radical right. How far afield this probing action will go is anybody's guess. Walter Reuther has been pressing quietly for government action against all conservative groups, preparatory to using the Internal Revenue Service and the Attorney General's List to drive them out of the marketplace of ideas.

At present, HUAC is starting out slow and taking the easy road. The Ku Klux Klan is its present target, and there are few who will come to the defense of that organization. But this is only a first step, whether or not the members of HUAC know it.

The KKK is of significance only in scattered Southern communities. What it is accused of doing, however it may shock, violates local laws which can be brought to bear without the instrumentality of a House committee. Investigation can serve only the purpose of "educating the public," a legitimate function of Congressional inquiries, but one which the liberals have shouted for years serves no legislative purpose. The liberals have forgotten their former outcry against this educational process when it was employed against Communists. Against the KKK? Well, that's a different matter . . .

However, if we are returning to the old rules of Congressional investigation, if we are once more accepting Woodrow Wilson's theory of the legislative function, then let's apply it all around. I can offer HUAC at least one suggestion if it wants to take up public education.

THERE IS A curious organization called Americans for Democratic Action. It occupies a unique — and uniquely important — place in the higher and middle echelons of the Kennedy-Johnson Administration. Its members are not only numerous and influential in the Federal bureaucracy, they are also scattered effectively throughout the faculties of our colleges and universities.

ADA has just run through its eighteenth annual convention. Still claiming to be an anti-Communist organization, it gave its shrill approval to a series of propositions which would hardly cause a ripple of surprise if published in a journal of the extreme — or Communist — left. Here is what the members of ADA stand for:

1. They want the United States to recognize Red China and to urge admission of this agressor nation to the United Nations.

2. They want to deprive Free China of her permanent seat in the Security Council and hold "elections" to determine whether Formosa should be turned over to Red China or "admitted to the U.N. as an independent Nation."

3. They call for de facto recognition of East Germany — which would mean a diplomatic break with West Germany and probably the end of the NATO alliance — and recognition of the Oder-Neisse line as the boundary of Poland. If the United States should support this latter proposal, there would be legitimate rioting in front of our embassy in West Germany.

4. **THEY DEMAND** "universality of membership" in the United Nations, a way of bringing in any nation, whether it lives up to the Charter or not. They do not extend this "universality" to South Africa, however, calling instead for full economic sanctions against that country.

5. Having, over the years, told the government and the nation exactly how to solve the problems of agriculture and price supports, they now confess that "none of us really understands the farm problems in this country."

6. Of more immediate concern is an ADA resolution in favor of a cease-fire in Vietnam, the withdrawal of U.S. forces, and the "neutralization" of the former Indo-Chinese states. ADA, moreover, would cease all bombing of North Vietnam in order to "facilitate" Communist acceptance of an invitation to attend a conference.

A small majority was able to push through the Vietnam resolution. A very vocal and large minority wanted to go much further by insisting on U.S. withdrawal if "negotiations" should fail. This minority protested that the resolution as passed was "mealy-mouthed."

This is the stand voted by an organization which includes, among its members, members of the Cabinet, sub-Cabinet level officials, and others in a position to make or affect policy.

If we are educating the public via HUAC, let's not forget the radical left. The radical left will never forget — or forgive — anyone who stands an inch to its right.

BARRY GOLDWATER

Balloting Right Denied To Many

MANY AMERICANS are denied the right to vote in every election. The problem is acute among Negroes and should be dealt with, but there are others who also deserve consideration.

Every election day thousands of transient Americans, moving from one locality to another for various reasons, cannot vote because they fail to meet the residency requirements in the new localities. These differ in almost every state. American military personnel in particular come to mind.

A thorough study of unavoidable disfranchisement under existing laws would seem to be in order now that Congress is delving deeply into the subject of equal voting rights.

While many transients make voluntary residence changes, few stop to realize that by moving at certain times they are voluntarily giving up their right of franchise for a fixed period of time.

BUT THE VOLUNTARY element is lacking with military personnel. American servicemen do not move at their discretion, but on government order. When the voting requirement for length of residence cannot be met, no part of the cause can be chalked up against their own decision, unless the move resulted from a request for transfer.

The plight of the military in this regard presents an interesting paradox — it is the action by the federal government, through the armed forces, that results in the loss of a voting right. This applies only when the permanent residence is changed.

If Congress is determined to follow the President's formula for striking down voting requirements in six arbitrarily selected states, it certainly should give consideration to broadening this approach to correct all voting right abuses.

If Congress is determined to junk the constitutional guarantee giving the states the right to fix voting requirements, there is no sound reason why it should not go all the way and eliminate voting requirements in all states or fix a mild maximum standard of eligibility requirement for all states.

THE FORMER COURSE would take care of all transients, including those who move on their own and those who move at the direction of the government. The second course would accomplish the same thing if the eligibility standard fixed for all 50 states did not include an extended residency requirement.

If Congress follows any course patterned after the administration's bill — whether it is confined to six states or made applicable to all of them — the question of constitutionality will arise.

The approach is so obvious in the way it does violence to constitutional guarantees that the only proper and legal method of procedure would be to adopt an amendment to the U. S. Constitution. This would take time, since any change in the Constitution would require ratification by three - fourths of the states.

The administration argues that time is the one thing we don't have in the present situation. But many sober and reflective individuals believe that the problem involved, by its very fundamental nature, requires that we take time to handle it with due consideration and complete legality.

Such changes as the one proposed are far too important to be handled on the basis of emotional response alone.

Bible Digest

H. B. DEAN

"For God so loved the world that He gave His only begotten Son that whosoever believeth in Him should not perish but have everlasting life." John 3:16.

This is the verse that so many know by heart, but not by experience. Turn this divine truth into personal experience today and eternal life is yours.

TRUTH OR POETRY:

BOWLING GREEN, Ky. (AP) — There was either a misplaced letter or a lot of truth in this ad which a restaurant placed in a local paper:

"Just a reminder — a book of our meal tickets makes an ideal birthday present."

Monroe Morning World

(Founded October 20, 1929)
BY ROBERT EWING

John D. Ewing, Publisher 1929-1938
Wilson Ewing, Publisher 1938-1952

Second class postage paid at Monroe, La. Published mornings, seven days a week Monday through Sunday by the News-Star—World Publishing Corporation North 4th and Olive Street, Monroe, La. Zip Code 71203. Telephone No. FA 2-5161.

Robert Ewing, Jr., Chairman of the Board
William H. Bronson, President
Jack S. Campbell, General Manager
Edmund G. Brown, Ass't. Gen. Mgr.
Jack Gates, Executive Editor
Norman H. Smith, Managing Editor

Member of The Associated Press
The Associated Press is exclusively entitled to the use of reproduction of all news dispatches credited to it or not otherwise credited and also the local news herein.

The Branham Company national advertising representatives. Offices in New York, New Orleans, Chicago, Atlanta, Detroit, St. Louis, Kansas City, Minneapolis, Dallas, San Francisco, Los Angeles, Charlotte.

The Monroe Morning World is an independent newspaper. It prints the news impartially. It supports what it believes to be right. It opposes what it believes to be wrong without regard to party politics.

Research Says

Chinese Behind With Bomb Test

HONG KONG (AP) — A U.S. researcher said Friday Red China is a month behind schedule on its second nuclear test shot. He suggested there may be political or technical reasons for the delay.

The research man, who spoke only with the understanding that he would not be identified by name, and other experts have been wondering why Peking failed to explode its second device in March, as widely predicted.

The U.S. government predicted the first Chinese Communist blast on Oct. 16 last year.

In an interview, the U.S. research man said it is possible the delay is caused by the propaganda campaign Red China is conducting in Viet Nam, where Vietnamese forces have used riot control gas against the Viet Cong guerrillas.

"Many specialists doubt they will explode another device while this propaganda campaign is in progress in case they shift the onus of world opinion to themselves for releasing radioactive fallout into the atmosphere," he said.

Some experts think the Red Chinese will wait to explode their second device until after the African-Asian conference in Algiers in June, the U.S. specialist continued.

"Specialists believe they would not want to give their opponents a large club to beat them with before the conference especially since the conference of nonaligned states last October called on the states not to develop atomic weapons," he said.

The American said that if the delay is being caused by a technical problems, "this would be of a more serious nature."

"The Chinese Communists would gain far greater propaganda value if their second test is a drop from an aircraft because this is the real difference between an atomic device and an atomic bomb," he said.

"But to do this, Chinese Communist scientists have to compress the original device into a size and shape that can be dropped from either one of their obsolete bombers. But they may have run into real difficulties in doing this.

"Another technical reason for the delay could be that the Chinese Communists do not have enough fissionable material.

"Some specialists have even stated that the Russians may have supplied the Chinese with the uranium 235 used in their first test.

"But this seems unlikely, since it is doubtful that the Russians would have supplied any U235 since August 1960, when they withdrew their aid and specialists from China."

The specialists said many foreign experts believe the Chinese Communists have a gaseous diffusion plant with which they produced U235 for their first test.

"And they also believe that the Chinese have several atomic reactors capable of producing plutonium, the other fissionable material," he went on. "In the first test, the majority of Western specialists thought the Chinese Communists would use plutonium, but they used the more difficult system to produce U235, which indicates they are more advanced than most people suspected.

Plans To Select Councilman At Homer Are Set

HOMER (Special) — A straw vote will be held April 29, to choose a candidate for member of the Homer town council, left vacant by the resignation of W. G. Lee Jr. Name of person chosen will be submitted to Gov. John McKeithen for approval and appointment.

Filing begins Friday, April 16, with deadline Thursday April 22. One polling place will be open at city hall from 6 a.m. to 6 p.m. on Thursday, April 29.

Latest action of the council was adoption of a resolution requesting the Louisiana Department of Highways to widen and resurface West Main Street south from the square to in front of Emerson Motor Co.

The state had agreed to widen and overlay the street in August 1963, and allocated $15,000 for project, but the work was postponed.

College Senior Gets Fellowship

GRAMBLING (Special) — Floyd Washington Jr., a Grambling College senior business education major from Dixie, has been awarded a one-year fellowship to attend the University of Chicago Graduate School of Business.

The $3,500 award consists of full tuition allowance for three quarters of full - time study, including a cash stipend of $1,790.

In making the announcement, Harold R. Metcalf, dean of students in the University of Chicago Graduate School of Busi-ness, said the fellowship is renewable for a second year when academic performances warrant such consideration.

Sale Of Bonds At Bernice Told

BERNICE (Special) — Town of Bernice Revenue bonds totaling $35,000 have been sold to Central Savings Bank and Trust Company of Monroe, according to Mayor Van Salley.

The successful bid was three and one-half per cent and accured interest for bonds maturing 1966-75, inclusive.

Money from the issue will be used for water and sewer extensions, a new water well and an elevated storage tank. There were five bidders on the bonds.

Show Off 'Copters

JAKARTA, Indonesia (UPI)— The Indonesian air force Friday showed off three of their five new giant Russian-made helicopters on national aviation day at the air force base on the outskirts of Jakarta.

About 70 fully-equipped soldiers parachuted from the M16 helicopters while the air force fleet of Russian-provided MIG jets roared overhead.

Pipe Corner
COLLEGE PHARMACY
3610 DeSIARD FA 3-8417

Got Termites? Get Arrow!
SKILLED TERMITE TREATING
Economically Priced! Guaranteed by $5,000 Insured Protection.
• FREE ESTIMATES • TERMS if You Wish
Call Arrow Pest Control
• MONROE 373-1721 • RAYVILLE 728-4083

THE SPORTS COMMITTEE of the Monroe Chamber of Commerce held its initial meeting Friday at the chamber office. Discussing ideas, left to right, are Carl Gallo, Amos Shelton, chairman; Winnie Cole and Mike Tarver. The 20-man group voted to sponsor an Olympics Sweepstakes Golf Tournament for Ouachita Parish May 3-9, and it adopted a seven-point program of work. One of the projects discussed was a possible "Sportsman's Guide" for Monroe and surrounding area. The next meeting of the group when they will adopt a formal program has been set for Thursday, April 22. (Staff photo by Richard Greene)

Twin City – Area Deaths

H. L. DeSonier Jr.

BATON ROUGE (Special) — Major Harold L. DeSonier Jr., 33, husband of the former Jessie Holloway, daughter of A. S. Holloway of Delhi, died Thursday at a Baton Rouge Hospital after a short illness. He was a resident of Baton Rouge.

Funeral will be at St. John Methodist Church at 8:30 a.m. Sunday with the Rev. Tom Babington officiating. Burial will be at Crowville Masonic Cemetery at 2:30 p.m. Sunday by Rabenhorst Funeral Home of Baton Rouge.

A native of New Orleans, Major DeSonier was associated with the ROTC program at Louisiana State University.

Other survivors include his parents, Mr. and Mrs. Harold L. DeSonier Sr. of Bueyrus, Kan.; a son, Harold L. DeSonier III of Baton Rouge; two daughters, Jacquelin Rene and Leslie Cecile DeSonier, both of Baton Rouge; a sister, Mrs. Helen Jantch of Bueyrus; one brother, Henry DeSonier of Ft. Worth, Tex.

Miss Wallace

DELHI (Special) — Miss Evelyn Marie Wallace, 16, of Rayville, died Friday enroute to a Rayville clinic. Richland Parish Coroner Dr. J. C. Ellington attributed death to natural causes.

Funeral arrangements are incomplete and will be announced by Gay's Funeral Home of Delhi.

Survivors include her parents; Mr. and Mrs. Lenzy Wallace of Rayville; two brothers, James Levone Wallace and George Edward Wallace, both of Rayville; four sisters, Linda Fay Wallace, Joyce Wallace, Linda Sue Wallace and Sharon Wallace, all of Rayville; her paternal grandfather, Sam Wallace of Gilbert; her maternal grandparents, Mr. and Mrs. W. R. Anding of Olla; and one great-grandmother, Mrs. Margaret Linder of Winnsboro.

Floyd R. Myers

COLUMBIA (Special) — Floyd R. Myers, 67, of Monroe, died Wednesday at Rochester, Pa., where he was working on a construction job.

Funeral will be at 2 p.m. today at Old Heborn Baptist Church near Sikes with the Rev. J. C. Eubanks officiating. Burial will be at the church cemetery by Riser and son Funeral Home of Columbia.

Survivors include two sons, Robert R. Myers of Houston, Tex., and William R. Myers of Wilmington, Del.; three brothers, Hopson Myers of Sikes, Patton Myers of Alexandria and Homer Myers of Monroe; three sisters, Mrs. Carrie Gregory of Grayson, Mrs. Etta Thigpen of Sikes and Mrs. Lelia Robinson of Nederland, Tex.

Mrs. Matthews

WINNSBORO (Special) — Mrs. Lee K. Matthews, 73, of Sicily Island, died Friday at a Wisner nursing home after a long illness.

Funeral will be held at 2:30 p.m. today at Sicily Island Methodist Church with the Rev. L. W. Taylor officiating. Burial will be at Pine Hill Cemetery near Sicily Island by First National Funeral Home of Winnsboro.

Mrs. Matthews held memberships in the Methodist Church, the Woodman Circle, and the Sicily Island Women's Club.

Survivors include one stepson, R. L. Matthews Jr. of Baton Rouge; one stepdaughter, Mrs. Charles Seal of Woodville, Miss.; two grandchildren; one foster brother, Melvin Riggs of Biloxi, Miss.

Pallbearers will be Ben Krause, Fred Krause, A. B. Chisum, William Peck, Carey Fairbanks, and Walter Knotts.

Mrs. Wiggins

WINNSBORO (Special) — Funeral for Mrs. Effie Shipman Wiggins, 71, of Natchitoches, will be held at 10 a.m. today at First National Funeral Home Chapel, Winnsboro, with the Revs. Jimmy Sheppard and Bobby McCullough officiating.

Burial will be at Coax Cemetery near Winnsboro.

Survivors include four sons, Gordon A. Wiggins of Waterproof, Parker A. Wiggins of Monroe, C. H. Wiggins of Shreveport and H. C. Wiggins of Hicks; one brother, John T. Shipman of Pleasonton, Tex.; one sister, Mrs. Mary Williams of Winnsboro; and 16 grandchildren.

Pallbearers will be James Shipman, C. A. Marlette, Charles McPhail, Charles Miller, J. T. Times and Elmer Wiggins.

W. T. Blackwell

DELHI (Special) — W. T. Blackwell, 69, died Thursday at his Baskin residence.

Funeral will be at 2 p.m. today at Friendship Baptist Church near Baskin with the Revs. Jimmy Sheppard, Nelson Mitchell and Bob Nobles officiating. Burial will be at the church cemetery by Gay's Funeral Home of Delhi.

Survivors include four daughters, Mrs. Audie Brooks of Monroe, Mrs. J. L. Bruce of Lake Charles, Mrs. C. S. Barney of Baskin and Mrs. Thomas Barton of Gilbert; four sisters, Mr. Sarah Miller, Mrs. Dollie Broom and Mrs. Estelle Miller, all of Sumerall, Miss., and Mrs. Edna Crowley of Columbia; six grandchildren and one great-grandchild.

Nephews will be pallbearers.

H. L. Arnold Jr.

A1C Harold L. Arnold Jr., 25, of New Orleans, a native of West Monroe, died Wednesday at Shore Air Force Base Hospital, near Sumter, S. C. after a short illness.

Funeral will be at 2 p.m. Sunday at Mulhearn Funeral Home Chapel, Monroe. Burial will be at Hasley Cemetery.

Survivors include his widow, Mrs. Dorothy Odine Arnold of Alcolu, S. C., one daughter, Rebecca Lyn Arnold of Alcolu; one step-son, Wayne Wallie Wafford of Alcolu; three step-daughters, Katherine Laverne Wafford, Linda Fay Wafford and Brenda Kay Wafford, all of Alcolu; his parents, Mr. and Mrs. Harry L. Arnold Sr. of New Orleans; one sister, Miss Shirley A. Arnold of New Orleans; his paternal grandmother, Mrs. G. W. Arnold of West Monroe; his maternal grandmother, Mrs. L. Simms of Bonita.

Miss Minnie Arent

FARMERVILLE (Special) — Miss Minnie Arent, of Farmerville, died Friday morning at a local clinic following a long illness.

Funeral services will be held 3 p.m. Sunday at her residence, with Rabbi Wolf officiating. Interment will be in the Jewish Cemetery here under direction of Kilpatrick Funeral Home.

Surviving are two sisters, Miss Rosa Arent and Mrs. John W. Taylor, both of Farmerville; a niece and a nephew.

Pallbearers will be Gurvis Barron, Clyde Williams, Dewey Barr, Sam Hartman, W. C. McMurrian, Dr. J. G. Norris, Jack Hill, A. B. Turnage.

The body will lie in state at the residence.

Mrs. Reppond

Funeral for Mrs. Pamela Jean Reppond, 39, of 1312 S. 4th St., will be held at 1:30 p.m. Sunday at Southside Methodist Church with the Rev. Lea Joyner officiating.

Burial will be at Reppond Cemetery, Dean, by Peters Funeral Home of Monroe.

Mrs. Reppond died Friday at her residence after suffering a heart attack.

A native of Indianapolis, Ind., she had lived in Monroe for the past 18 years.

Survivore include her husband, Charles W. Reppond; two daughters, Cathy Jean Reppond and Darlene Reppond, and one son, Charles L. Reppond, all of Monroe; her mother, Mrs. Madge Creasey of Indianapolis; one sister, Miss Barbara Jo Creasey of Indianapolis; one brother, Jack R. Creasey of Denver, Colo.

Earl J. Phelps

Funeral for Earl J. Phelps, 722 Lakeshore Dr., will be held at 10 a.m. today at Mulhearn Funeral Home Chapel with the Revs. James R. Edwards and H. L. Sampson officiating.

Burial will be at Memorial Park Cemetery.

Mr. Phelps, father of John and Justin Fogleman of Monroe, died Thursday at Lackland Air Force Base Hospital, San Antonio, Tex. He was a retired Air Force master sergeant.

Other survivors include his widow, Mrs. Joy Eleanor Phelps; a brother, James Scott Phelps, and a sister, Mrs. Gretchen Jones, both of Kalistell, Mont., and four grandchildren.

Pallbearers will be H. E. Lewis, E. W. Crowley, Herschel Gentry, John Lewis, E. H. White, Hansel Lankford, Roy Riley and Luther Terrell.

Mrs. Rose Fields

Mrs. Rose Ann Fields, 88, a former resident of West Monroe, died Friday at Heber Springs, Ark.

Funeral will be held Sunday at Daniels Funeral Home, Searcy, Ark.

Survivors include four sons, William C. Fields of Shirley, Ark., Ralph E. Fields of West Monroe, Dewey Fields of Beebee, Ark., and Woodrow J. Fields of Opelousas; two daughters, Mrs. Ruth Dubois of Heber Springs and Mrs. Ethel Flannery of Little Rock; three brothers, Henry and Al Howell of Searcy and Fred Howell of Pangburn, Ark.; a sister, Mrs. Ada Pate of Clay, Ark.; 10 grandchildren and eight great-grandchildren.

Voting Listed

WASHINGTON (AP)—The 73 to 18 vote by which the Senate Friday night passed the $1.3 billion grade and high school aid bill and sent it to President Johnson included:

Democrats for:
Ellender of La, Long of La.
Democrats against:
Eastland of Miss, Stennis of Miss

Twin Cities Calendar

EVENTS TODAY

Monroe Recreation Department's second annual hobby show, Benoit Recreation Center at 1700 Oaklawn, open from 1 until 8 p.m.

Ladies night of L. B. Faulk Post No. 13, American Legion, Legion Home on Forsythe Avenue, 7:30 p.m.

LaSalle Parish Tax Vote Set By Police Jury

JENA (Special) — The LaSalle parish Police Jury has called a tax election for Saturday, May 15.

Property owners will ballot on three parish-wide proposals and three renewal and two new ward tax proposals.

Renewal of the two mill library maintenance tax, renewal of the two mill road and bridge tax and a new one-half mill tax to support the LaSalle parish fair in Jena and the North Central Louisiana District fair at Olla.

These proposals will run five years.

Three ward taxes to be renewed are a five mill road and bridge tax in ward seven, a two mill road and bridge tax in ward two and a five mill road and bridge tax in ward eight.

Two new ward taxes will be proposed. A one mill tax is proposed in ward two and a five mill tax in ward seven. These two taxes are for the purpose of buying road graders for the respective wards.

All ward taxes are proposed for four years.

Navy Offering 'Rescore' Plan To Reenlistees

The U. S. Navy has a new program called rescore for persons who have been discharged or separated from the Navy more than three months, Chief Hillard Meek, local recruiter, said.

The program is designed for qualified personnel, discharged or separated from the U. S. Navy, more than three months who have completed at least one year of extended active duty but not more than 12 years of active duty, Chief Meek said. They must have been discharged with a pay grade of E-3, E-4 or E-5.

Meek explained that the purpose of this program is to reenlist men who are interested in and qualified for conversion to a critically undermanned rating, most of which are eligible for proficiency pay.

After the application is approved by the Bureau of Naval Personnel and the applicant is considered qualified, he may reenlist for either four or six years.

For further information and details concerning the program, call the Monroe Recruiting Station collect at FA 2-8840.

Mike John Jr., Agent
•INSURANCE •REAL ESTATE
•INVESTMENTS
410 Hudson Lane Phone 323 2014

Revival Services

Friday
7:15 P.M.
Saturday
7:15 P.M.
SUNDAY
9:45 Sunday School
6:00 Training Union
11:00 A.M. & 7:10 P.M.
Broadcast KLIC
T. Earl Ogg
Pastor - Evangelist
Jimmy Watts
Singer
College Place
BAPTIST CHURCH
301 SHERROUSE AVENUE
T. Earl Ogg, Pastor

BETTER BOATS FOR LESS MONEY!

BE CAREFUL!
Make this test before you buy any fishing boat. Have someone hold the boat on one end while you twist on the other end. See if the boat twists. Some twist easily, indicating hull weakness, but our Ouachitas don't. Let us show you.

	Reg.	SALE
10 Ft. Ouachita Model E	$95	$64.50
12 Ft. Ouachita Model E	$116	$75.00
14 Ft. Ouachita Model E	$134	$87.50

NOTHING DOWN • 24 MONTHS TO PAY

ALL NEW
Johnson
SEA-HORSE
6
THE Deluxe COMPACT
This hefty 6 hp twin weighs only 52 lbs. — Less than some single cylinder engines in the 3 H.P. range
Two Year Warranty
• Full Gear Shift
• Twist Grip Throttle
• Quiet Operation
• Corrosion Protected
• Thermostat Controlled Cooling
• Cushion Hub Prop

Visit our new enlarged showroom chock full of all new '65 models of everything that floats.
HOWARD GRIFFIN
"World's Largest Johnson Dealer"
700 So. Grand Phone 325-9652

LUXURY CARPET

THOUSANDS OF YARDS OF
FINE CARPET at BIG SAVINGS
Sun Lighting's growing carpet sales make possible volume buying with resultant lower cost . . . and we pass the savings on to you! All fashionable weaves, textures and colors are here!
Big Stock! Low Prices!
$5.95 Sq. Yard INSTALLED
Over Heavy Rubber Waffle Pad
Carpet & Installation Guaranteed
Sun Lighting
FIXTURES COMPANY
802 N. THIRD MONROE FA 2-3441

DAILY CROSSWORD

ACROSS
1. Indian clan symbol
6. Lump of earth
10. Neither ethical nor unethical
12. Sunken fence
13. —— of the dog!
14. In the middle
15. Small hotel
16. To wash, as the hair
18. Blockhead: colloq.
19. Isinglass
22. River: Latvia
23. Unclean poet.
26. People of Near East
28. Wading bird
30. Marry
31. Hawaiian bird
33. Charges
34. Intolerant person
36. Tinier
39. Wild turkey
42. Metal fissure
43. Holy Roman, British or French
45. Birds as a class
46. Nets
47. Hardy heroine
48. Former Spanish coins

DOWN
1. Japanese sock
2. Sign of future event
3. Hamlet
4. Epoch
5. Bog
6. Munch
7. Light
8. Buckeye state
9. Lower part of a wall
11. Showy tree: Hawaii
17. Oriental nurse
18. Hebr. dry measure
19. Craw
20. Anger
21. Bounder
23. Metallic rock
24. N. Z. parson bird
25. Existence
27. Earth
29. Lizard
32. S-shaped moldings
34. To make holy
35. An ear shell
36. Narrow board
37. Stir
38. Fruit drinks
39. Girl's nickname
40. Russian city
41. Botch
44. Menu item

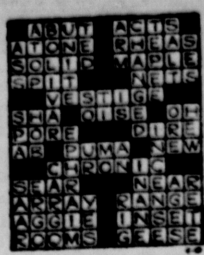

Yesterday's Answer

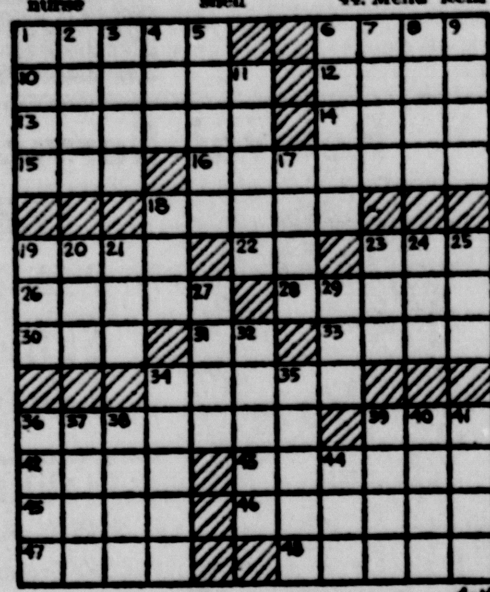

4-10

DAILY CRYPTOQUOTE — Here's how to work it:

A X Y D L B A A X R
is L O N G F E L L O W

One letter simply stands for another. In this sample A is used for the three L's, X for the two O's, etc. Single letters, apostrophies, the length and formation of the words are all hints. Each day the code letters are different.

A Cryptogram Quotation

M V A   G W H B B A B   M V H M   Z H B V

N C B M   H S A   M V C B A   M V H M   Z C S Y

W A H B M.—G V A B M A S M C Y

Yesterday's Cryptoquote: WHAT IS VIRTUE BUT WHATEVER BEHAVIOR FITS A GIVEN SITUATION?—GOETHE

(© 1965, King Features Syndicate, Inc.)

WISHING WELL

Registered U. S. Patent Office.

6	5	8	4	8	7	5	4	8	7	5	4	7
G	E	W	A	E	B	N	L	E	E	J	L	A
8	3	4	6	7	3	4	8	5	3	6	7	3
K	E	N	O	U	X	E	S	O	T	D	T	R
8	7	3	6	5	8	3	7	5	6	3	8	5
G	Y	A	I	Y	L	F	A	N	S	I	O	E
2	6	3	7	2	8	5	3	7	2	6	5	2
A	A	N	N	L	W	W	E	D	O	C	V	V
8	4	7	5	4	3	2	8	2	6	3	7	3
W	E	B	E	D	N	E	I	C	U	E	R	W
5	8	2	6	3	2	8	4	5	7	2	6	2
N	T	H	R	S	E	H	S	T	A	C	E	K
4	8	7	4	5	7	4	5	8	5	7	8	5
M	F	I	E	U	N	T	R	U	E	S	N	S

HERE is a pleasant little game that will give you a message every day. It is a numerical puzzle designed to spell out your fortune. Count the letters in your first name. If the number of letters is 6 or more, subtract 4. If the number is less than 6, add 3. The result is your key number. Start at the upper left-hand corner of the rectangle and check every one of your key numbers, left to right. Then read the message the letters under the checked figures give you. 4-10

© 1965, by William J. Miller, Distributed by King Features Syndicate, Inc.

Jury Approves Olla Airport Land Purchase

OLLA (Special) — The La-Salle parish Police Jury has authorized the purchase of approximately 30 acres of land to complete acquisition of an airport site near Olla. The Town of Olla and International Paper Co. will make sizeable land donations.

The new strip will be about 4,000 feet long and will meet standard specifications of the Louisiana Department of Public works for airports. It will be a grass strip but efforts are planned in the future to acquire a hard surface runway.

The present Olla airstrip is too short for many private aircraft and is located on a site that cannot be expanded.

The Police Jury will make the purchase from the first year's proceeds of a five year one mill airport improvement and maintenance tax passed last year.

Hatten Family Reunion Is Set

The annual Hatten family reunion will be held Easter Sunday, April 18 at the Doc Hatten old home place in Winn parish near Sikes.

Mike Hatten will be master of ceremonies for the affair and lunch will be served at noon on the lawn. Speaking will be held at 2 p.m. and pictures made of last year's event will be on display along with other older ones.

A spokesman said all members of the family and friends are invited.

CLOSE-OUT ON 1964 MODELS!

	Reg.	SAVE	SALE
• 11 Cu. Ft. RCA REFRIGERATOR	$229.00	$91.04	$137.96
• 30 Inch RCA GAS RANGE	$239.95	$100.00	$139.95
• 30 In. RCA GAS RANGE	$159.95	$60.00	$99.95
• RCA ELECTRIC DRYER	$229.95	$79.95	$150.00
• 17 Cu. Ft. GIBSON CHEST FREEZER	$359.00	$161.00	$198.00
• RCA 35 Lb. Capacity ICE MAKER	$365.00	$137.00	$228.00
• GIBSON 13 Cu. Ft. UPRIGHT FREEZER	$248.95	$70.95	$178.00
• GIBSON 11 Cu. Ft. UPRIGHT FREEZER	$198.00	$150.00	$148.00
• NECCHI SEWING MACHINE	$276.00	$81.00	$195.00
• NECCHI SEWING MACHINE	$259.00	$109.00	$150.00

NO DOWN PAYMENT CONVENIENT TERMS

GEO. BABER INC.
"Baber's Electronic City"
TWIN CITY SHOPPING CENTER FA 5-8287

HINTS FROM HELOISE

Dry Terry Towels Aid Spin Drying Process

By HELOISE CRUISE

Dear Heloise:

If a person has a wringer-type washer as I do and no spin dryer. . .speed up the drying process in the dryer by adding one or two dry, heavy, clean bath towels! This helps absorb the moisture and I find that my clothes dry in far less time.

Mrs. Kenneth Finkle

Heavens to Betsy!

By golly it works! And you know why?

As the wet clothes tumble in your dryer, the moisture from them hits the tiny terry cloth fibers in the towel and the towel absorbs the moisture. This also cuts down on your utility bill!

Another thing which you might not be aware of is that a major cause of wrinkles in clothes (a fact which a manufacturer who makes home dryers has told me) is over-drying. This also eliminates that.

True, never put a wet bath towel back in your closet. But, our dear Mrs. Finkle hit upon a terrific idea. You all might try it, I think you will like it.

Heloise

Dear Heloise:

A clean quart milk carton is just wonderful for watering houseplants.

The spout is made to order for this task!

T.R.G.

Dear Heloise:

I use discarded nylon stockings for cleaning, especially in the bathroom. The sink and bathtub take only half the effort and the chrome really sparkles. Two stockings rolled together are the right size for easy handling.

My husband uses the stockings (with a liquid cleaner) on his hands after working on the car and the black grease comes off easily and the soft nylon doesnt hurt the cuts and scratches.

Lia

LETTER OF LAUGHTER:

Dear Heloise:

To park my car exactly where it belongs in my tiny garage - I hung a strip of white sheet (with a knot in the end) from a center rafter.

I aim my car's "nose" at this and, when the two make contact, I know I'm not to go one inch further, or out goes the end of the garage. And I never need poke my head out the door to watch the fenders.

Dee

Dear Heloise:

Here is a tip for those housewives who like to fry frozen potatoes on top of the stove, but dislike the spattering that occurs:

Add a tablespoon of flour to your grease before you put the potatoes into it. Amazing but it works!

Esther

Dear Heloise:

I have a small, portable sewing machine and it stays out on the table most of the time. The bottom half of an old pillow case makes a perfect cover for it when it is not in use.

J.P.

It does!

Heloise

Dear Heloise:

I washed my husband's good short-sleeved light shirt with some dark clothes and they left a lot of dark thread and lint in the fold under the buttons and button holes.

I found that the rubber end of a new pencil, put through this fold cleaned it out extremely well. I did this while the shirt was still wet and rinsed it under the water faucet as I went along. . .

Mrs. Charles Brown, Jr.

Dear Heloise:

Keeping doilies and dresser scarfs nice without folding them can be a problem. I always re-pressed them before using to get the crease out of them.

Now after ironing these, I roll them on a tube from foil or wax paper.

Surely keeps the scarfs nice.

Reader

DAV Installs New Officers

Officers were installed at the regular meeting Thursday of the Disabled American Veterans of J. H. McClendon C H. McClendon Chapter No. 8 held at the American Legion Home on Forsythe Avenue.

The following officers were installed by department second junior vice commander Ben W. Napper; Jake Stevens, commander; Carl E. Stepro, adjutant-treasurer; Louis Ladort, first junior vice commander; O. E. Stanley, chapter executive committee man; and James D. Vickers, chaplain.

Chinese Claim Rockets Fired

TOKYO (AP) — Communist China claimed eight U.S. planes intruded over Hainan Island Friday, fired missiles "at random and fled in panic," driven off by Chinese planes.

The New China News Agency in a report monitored in Tokyo, said the U.S. planes conducted "provocative activities" before being driven off by Chinese planes.

"Finding things bad, U.S. planes fired two guided missiles at random and fled in panic," the broadcast said. "In the confusion, one U.S. plane was hit by a guided missile fired by another, and crashed in the area of Hainan."

Swarming termites are a warning

Avoid costly termite damage. For free inspection, phone

Bruce-Terminix Co.

TERMINIX

Nationwide Termite and Pest Control

MONROE — FA 5-7556
BASTROP — 281-2080
RUSTON — AL 5-3529
WINNFIELD — 3853

CHAIN LINK FENCING

America's Finest Fencing

CALL FA 3-4345

FREE ESTIMATE

• Open All Day Saturday

77c Per Ft.—4 Ft. High Installed Gates & Terminal Extra

Offer Good Within 75-Mile Radius of Monroe

Lane Wilson Seed Co.

115 N. GRAND MONROE

REX MORGAN, M.D.

JACKSON TWINS

BLONDIE

SNUFFY SMITH

DICK TRACY

STEVE CANYON

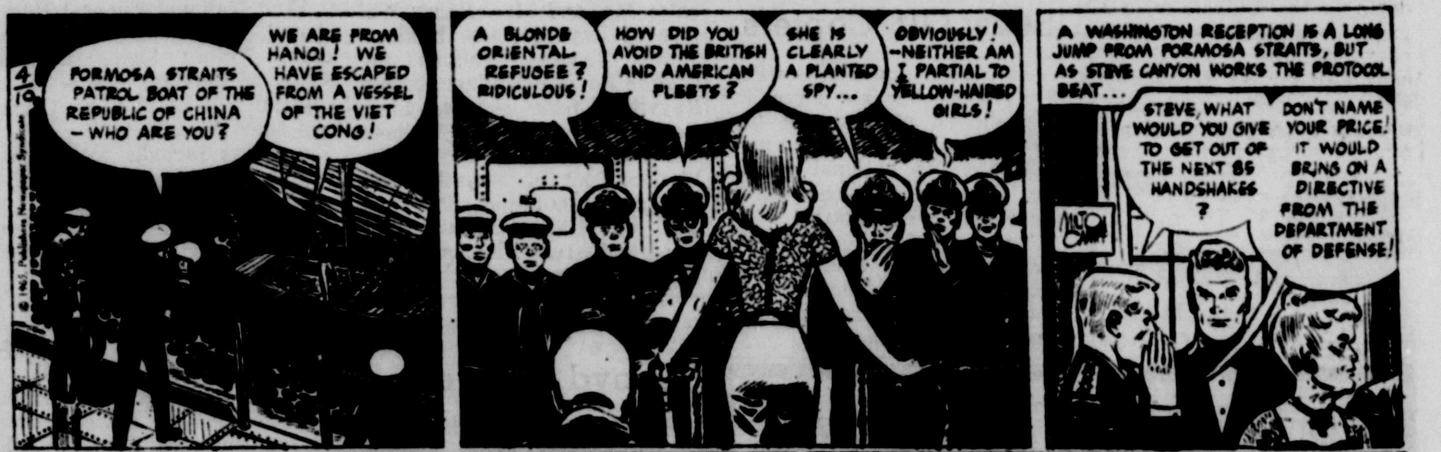

JULIET JONES

NANCY

ON STAGE

MARY WORTH

ARCHIE

LIL' ABNER

DAN FLAGG

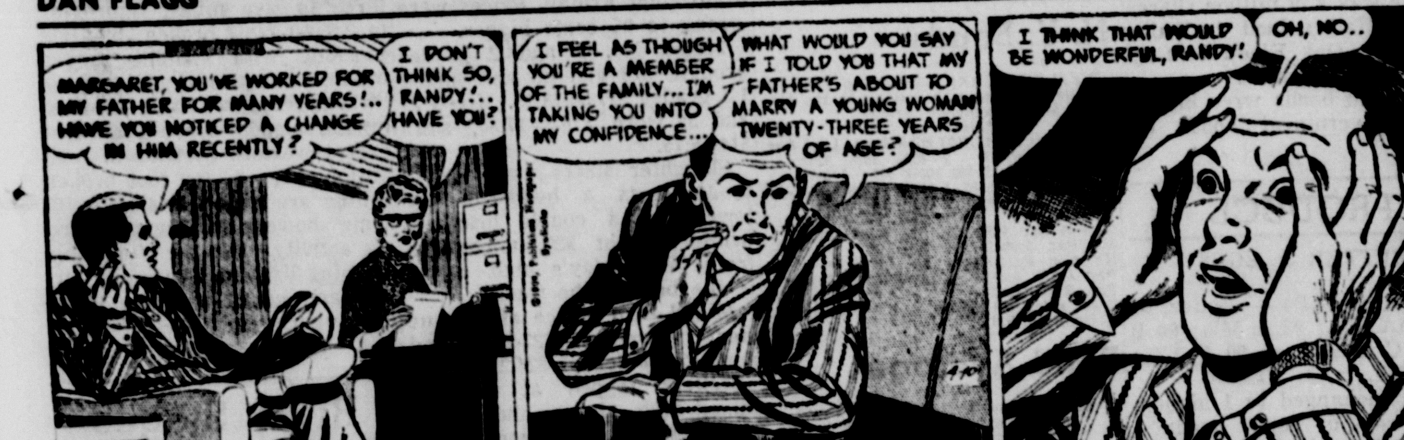

JUDGE PARKER

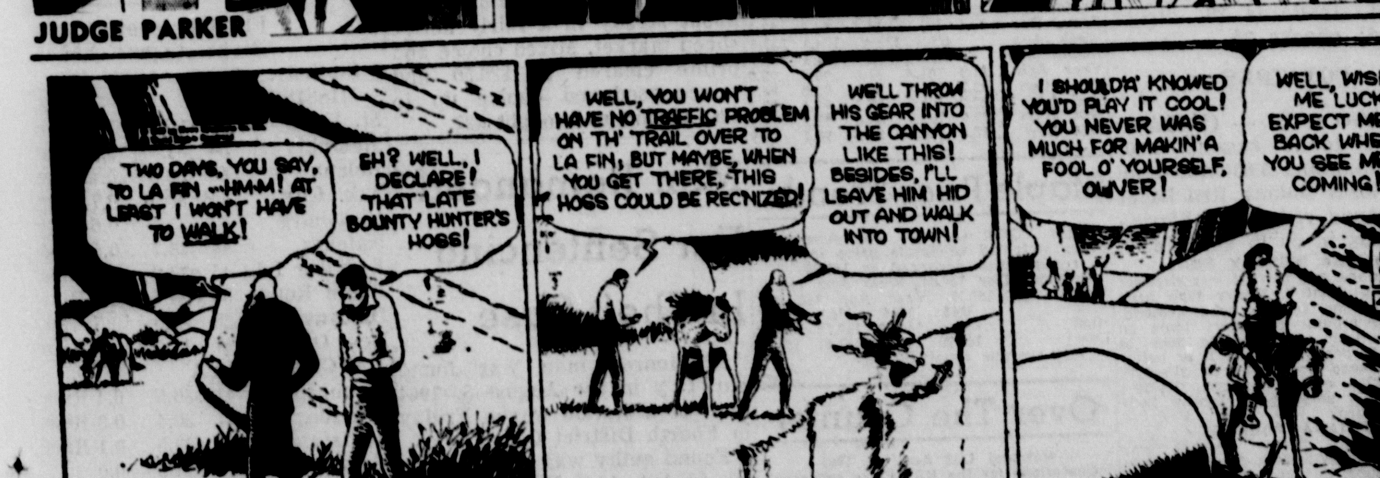

ORPHAN ANNIE

BEETLE BAILEY

PROFESSOR PHUMBLE

Mr. Editor... Tell Me, Please

If you have a question you would like answered, write or call "Mr. Editor, Tell Me, Please" at the Morning World and News-Star. We'll be glad to get the information and pass it on to you in this column.

On what day of the week did March 14, 1929, fall?

March 14, 1929, was on Thursday.

• • •

I have heard that Martin Luther King will run for President in 1968. Is this possible?

It is possible for anyone who meets the qualifications to seek the presidency. As far as we know, he meets the constitutional qualifications. Whether he could be nominated by a political party and get on the ballot in each state, we could not say.

• • •

How fast does a greyhound run — at least what is the fastest time one has been clocked at?

Greyhounds chase mechanical rabbits over courses usually 3-16th to 7-16th mile long. Some good clockings, in seconds, have been 18.8 for 3-16th at West Fagler, Miami, Fla.; 30.2 for 5-16th at Western, Phoenix, Ariz, 36.4 for ⅜th at Palm Beach, West Palm Beach, Fla.; 44.2 for 7-16th at Wonderland, Revere, Mass.; and 53.3 for half mile at Raynham, Revere, Mass.

• • •

How many grammar schools and high schools are in the city school system of Monroe? How many of the above schools are fully used for school business during the months of June, July and August?

Officials report that there are 16 schools in the City of Monroe system, of which two are high schools and three are junior high schools. Five of the 16 schools are used during the months of June and July for summer school activities. Parts of "various other schools" are used in the conducting of programs by the Monroe Recreation Department. None of the schools, however, are "fully used" during the summer months.

• • •

Can a mother that has a 13 or 14-year-old daughter, who is already causing trouble, be classed as contributing to the delinquency of a juvenile if she knows the girl is dating older men and especially if this mother asks men seven or eight years older than her daughter to take the daughter out? Some of the men are as old as her father and her brother takes this sister to the men.

Yes, the mother described in the foregoing question could be classed as, and charged with, contributing to the delinquency of a juvenile, and the men with whom the daughter is associating could also be charged with the same offense. However, it would be necessary to establish whether these persons have enticed, aided, or abetted the minor (under the age of seventeen) to indulge in illegal acts. In addition, there would have to be a formal complaint made, or a warrant issued, through a law enforcement agency charging the person, or persons, with contributing to the delinquency of a juvenile.

• • •

Do cows and horses have ailments known as hide-bound and sand colic?

According to a local veterinarian, these two diseases do occur in cows and horses, but he said the terms have become obsolete. He explained that when the grass is short or food scarce, horses are likely to get a mouth full of sand while nibbling, which when swallowed, clogs their intestines. The sand is not digestible and gives the animal a "terrible stomach-ache." Hide-bound, the animal doctor said, occurs in registered cattle. He stated that it is an adhesion between the skin and the animal's tissue but does not occur very often.

• • •

How do you make a man who has walked off and left his children support these children? (The mother has been granted a legal separation, given custody of two small children and granted child support.)

A local lawyer has advised that, since there are extenuating circumstances in individual cases of this nature, the person talk with her own attorney. Making the man in question pay would involve several things. Locating him would be first. She could sue for non-support of children and even send the man to jail until the fees are paid in full. Because the courts granted her legal separation and child support, he is in contempt of court for non-payment. However, a lawyer should be consulted and presented all the facts and documentary evidence in the case.

• • •

Why doesn't the city fix the red light at Five Points (Sixth and DeSiard Streets)? The light when going toward Louisville changes and there are two or three cars going on DeSiard. Why doesn't the city set one of those lights fast or slow to let the cars in the middle of the lights to pass safely?

The traffic signals at the intersection of DeSiard and Sixth Streets are adjusted so that when a car approaches on DeSiard (traveling west or towards downtown) he is given several seconds to clear the intersection.

For instance, if he moves under the signal as it turns red, the lights for Sixth street do not turn green immediately, but have a pause. This allows the car to clear the intersection.

However, this pause would not allow for a car running the red light as it approached the intersection from the east to clear the intersection before the north-south traffic began moving.

• • •

Are there any patent attorneys in Monroe? Can any attorney handle a patent? If not, where can I contact a patent attorney?

Patent law is a very technical field and requires a specialist. Most patent attorneys are located in and around Washington, D.C., but there is at least one in New Orleans. Any local attorney can refer you to a patent attorney.

• • •

How and where does a person apply for a birth certificate?

Contact the Ouachita Parish Health Unit, and they will give you all the necessary information on applying for a birth certificate.

• • •

Why do the city and the chief of police hire retired men to work for them? The sheriff department does this also. These retired men are getting old, will soon retire from the city. We have young men that need work. These young men have children, while these old retired men are getting enough to live on. The young men could work a long time before retiring.

Most of the elderly men hired by the city of Monroe and Monroe police department are hired on special status, and do not come under the municipal retirement plans. They are hired for specific work in which they are qualified.

In the case of the Monroe police department, two jailers are working with the department, after being retired from other jobs. Both of the jobs they now hold are on special status; that is, they do not come under the police retirement plan, etc. The placing of these men relieves younger policemen for duty on the outside.

The same situation exists with the parish sheriff department, with the younger deputies being available for calls received by the department.

• • •

What are the duties of the district attorney?

In the Fourth Judicial District the district attorney is the legal advisor to the three school boards, Morehouse Parish, Ouachita Parish and Monroe City School systems; police juries of Ouachita and Morehouse Parishes; two special hospital districts, one in each parish; and all state and parish boards domiciled in the district.

• • •

If a person has a legal question, why can't he discuss the problem with the district attorney?

The state statutes prohibit the district attorney from giving advice in any official capacity other than to those groups for which he is legal advisor.

• • •

Is the father of a child required to contribute to the support of a child even though, when the mother obtained a divorce, she did not stipulate he was to pay child support or alimony?

In the first place, the woman in a divorce case does not stipulate the man is to pay either alimony or child support. This is the decision of the judge, at the request, if he feels this is reasonable, of the woman.

The father of any child is bound by law to support his child whether living with him or not. However, there are stipulations which the judge could take into consideration when hearing a child support case. Specifically, this mainly deals with the question of whether the man is the father of the child.

If this is not questioned, the duty of support for the child is mandatory.

In the case of alimony, the woman must ask for and prove that she needs this in court. Otherwise, it may not be ordered by the presiding judge.

JUMBLE — that scrambled word game

Unscramble these four Jumbles, one letter to each square, to form four ordinary words.

CANIP

GLAVE

DEBLOH

TAUROH

Now arrange the circled letters to form the surprise answer, as suggested by the above cartoon.

Print the ANSWER here: A ○○○○○ ○○○○

Today's Jumble Answers On Page 8-B

How To Keep Well

By Dr. Theodore R. Van Dellen

POOR CIRCULATION

When the circulation is inadequate, many changes are noted in the hands and feet. Coldness is not always a reliable index because normal blood vessels are capable of going into spasm and the temporary reduction in flow lowers the skin temperature. This explains why some nervous individuals complain of cold hands and feet, even tho the vascular system is normal.

Hardening of the arteries is seldom a problem until the flow of blood is reduced 70 to 80 per cent. The tissues complain when they do not receive enough blood to function properly and degeneration occurs when blockage ensues. The skin becomes tight, shiny, and dry; nails become brittle and growth is disturbed. In some instances, the ends are thickened and curled like horns. Muscle strength is affected and there is an overall wasting of the limb.

Variations in the color of the skin also are circulatory clews. When the bloodless extremity is elevated, the flesh assumes a waxy pallor or pale yellow appearance. The small amount of blood in the leg drains off quickly and the flow is impaired to such an extent that the supply is not replenished. The affected part takes on a dusky hue when hanging down in the dependent position. This is due to stagnation in the vessels; the blood scarcely moves because the flow is obstructed. In addition, the color deepens as the corpuscles lose oxygen. Pressure on the skin with the finger leads to blanching. On release the color returns within a few seconds but when the circulation is blocked, a longer period is required before the skin returns to normal.

Characteristic symptoms also are noted when the circulation is impaired. Fatigue and weakness of the extremities are not unusual in arteriosclerosis. Many develop a cramp in the calf of the leg after walking a few blocks. This is relieved on standing a few minutes, only to recur after walking an equal distance. This symptom is more noticeable in cold weather and when walking rapidly or uphill.

Discomfort develops regardless of exertion as the impairment gets worse. It may be so severe at rest that the individual has difficulty sleeping. The end result is gangrene unless the blockage is by-passed by a graft or medicine is used to improve the circulation.

WEIGHT GAIN

F. C. writes: Is it true that drinking beer makes the abdomen grow?

REPLY

Yes. Beer contains calories. Gain in weight can be expected when the total number of calories exceed the required for energy, growth, and tissue repair. A bay window frequently is the first sign of weight gain.

NARCOLEPSY

J. L. writes: What is the name of the disease that causes a person to fall asleep when walking down the street or sitting still?

REPLY

Narcolepsy. Send stamped, self - addressed envelope for leaflet on this condition.

RED EYES

D. K. writes: What causes the eyes to be extremely red the day after a few drinks the night before?

REPLY

Alcohol dilates the vessels of the skin and conjunctiva of the eye.

LARGE NOSE

A. P. writes: Is there any help for a boy with a large nose?

REPLY

Plastic surgery.

Today's Health Hint—

Stay fit not fat.

Voters In Area Towns To Pick Leaders Today

Voters in 10 Northeast Louisiana municipalities were ready to go to the polls today to elect their community leaders.

However, much of the spotlight was on the race for sheriff in Morehouse Parish, following the death of Sheriff E. L. Hinton. The candidates are W. T. Carpenter, chief deputy, and Hughie Perry, Bastrop businessman who has also been chief deputy.

The largest city in the area with municipal elections is Bastrop, where Mayor James G. Holt, 58, is trying for his first full term after succeeding the late A. P. Carter. His opponents are Inar C. Perry and John T. Tully.

Elections are also scheduled at Grayson, Collinston, Grambling, Dubach, Athens, Haynesville, Farmerville, Spearsville, Junction City.

In 1792, President George Washington established a precedent when he vetoed a congressional bill.

BUY EARLY for PRE-SEASON SAVINGS
WE HAVE IN STOCK THE ONES THAT WILL COOL YOUR WHOLE HOUSE!

SUPER COOLING, SUPER QUIET!

16,500 BTU GIANT COOLING CAPACITY

GE Superline

ROOM AIR CONDITIONER

RD 800
1965 Models

- Actually as quiet as many units with one-third less capacity.
- Outside ventilation, with or without cooling.
- 10-position thermostat.
- Gives you the super-cooling power you need for area-by-area cooling of your entire house!

LIBERAL TERMS . . . UP TO 3 FULL YEARS TO PAY!

Your Choice From 5,000 — 23,000 BTU's.

★ PRICES START AT . . . $119.95

SALESMEN
Vincent Zagone
Fred Frantom

APPLIANCE CENTER
CALVERT FRANTOM, Owner
1020 N. 4th, Monroe
Free Parking FA 3-3327

N.Y. Stock Exchange Quotations

NEW YORK (AP)—Following is a list of selected stock transactions on the New York Stock Exchange Friday:

Stock	Sales (hds.)	High	Low	Last	Net Chg.
IntMinerals 1	91	59	58⅜	58½	+ ½
IntNick 2.50a	76	86	85¼	85¾	+ ½
Intl Packers	100	15½	15	15⅛	+ ⅛
IntPaper 1.20	146	33⅝	33⅛	33½	....
Int T&T 1.20	341	59¼	59	59¼	+ ¼
ITECktBr .80	16	46½	46	46½	+ ⅜
JohnsManv 2	27	61⅜	61	61	— ¼
JonLogan .80	27	35⅝	34¾	34¾	— ⅛
Jones&L 2.50	45	71	70⅛	70⅛	— ⅛
Joy Mfg 2	15	54⅝	53¾	54	— ⅛
SterlDrug .75	94	34	33½	33⅞	+ ¼
Stevens 1.50b	29	49½	49⅛	49⅛	— ¼
Studebaker	289	6⅛	6	6⅛	+ ⅛
Sun Oil 1b	10	64⅛	63¾	64⅛	— ⅛
Sunray 1.40	162	32⅞	32⅛	32¼	+ ⅛
Swift Co 2	41	57¾	56	56	—1
Tampa El .52	16	27½	27¼	27¼	+ ⅛
Tenn Gas 1b	132	23⅝	23⅜	23⅜	+ ⅛
Texaco 2.20a	185	75½	75⅛	75¼	+ ⅛
TexEastT .90	42	21⅜	21⅛	21⅜	+ ¼
WnAirLin .80	1223	34	32¼	34	+1¾
WnBanc 1.10	134	36⅜	36	36	— ⅜
WestnMd 1.40	3	46¼	46¼	46¼	....
WUnTel 1.40	146	44	43⅜	43⅜	— ⅜
WestgEl 1.20	330	50½	50⅛	50¼	+ ¼
Whirlpool 2.40	19	75¾	75¼	75¾	+ ½
WhiteM 1.40	68	32⅜	32	32⅛	+ ¼
Wilson Co 2	17	51⅜	50¾	51⅜	+ ⅞
WinnDix 1.20	7	40⅜	40⅛	40¼	....
Woolworth 1	1039	30⅞	29⅜	30⅝	+1¼
Worthing 1.50	34	64⅜	63½	64	— ¼
Xerox Cp .50	137	129⅛	128⅛	128⅜	— ⅛
YngstSht 1.80	83	45¼	44¾	45⅛	+ ½
Zenith 1.40	139	83⅜	81⅝	81⅞	—1⅝

Stocks In Spotlight

NEW YORK (AP)—Sales, closing price and net change of the fifteen most active stocks traded on the NY Stock Exchange.

Stock	Sales	Close	Net Chg.
RCA	225,600	35½	+1⅝
Wn Air Lin	122,300	34	+1¾
Woolworth	103,900	30⅝	+1¼
Am Tel Tel	69,300	68⅜	+ ⅜
Comwlth Oil	61,200	11⅛	— ¼
Cons Cigar	53,300	57⅛	— ⅛
Gen Motors	51,500	105¼	+1¼
McDerm	44,400	41⅞	+1
Con Foods	42,200	47¼	+ ⅛
Ford Mot	42,200	57⅛	+ ⅜
Budd Co	41,600	18⅛	+ ½
Std Kolls	41,000	16⅛	— ⅛
East Air L	40,000	60½	+1⅜
Pan Am	39,800	30⅛	+ ⅜
Out Marine	39,700	17	+ ⅜

Dow Jones

NEW YORK (AP — Final Dow-Jones averages for Friday.

STOCKS

	Open	High	Low	Close	Net Ch.
30 Ind	899.38	905.77	895.93	901.29	+ 3.39
20 Rrs	212.30	214.60	211.69	213.69	+ 2.00
15 Utls	162.09	162.85	161.43	162.22	+ 0.30
65 Stks	315.91	318.35	314.76	316.87	+ 1.54

Transactions in stocks used in averages

Indus	588,900
Rails	90,700
Utils	76,700
65 Stks	756,300

BONDS

40 Bonds	90.16+0.03
10 Higher grade rails	84.66+0.04
10 Second grade rails	92.71+0.04
10 Public utilities	88.80+0.07
10 Industrials	94.49—0.02
Income rails	77.96+0.04
Commodity futures index	131.90—0.13

Markets At Glance

NEW YORK (AP) —
Stocks—Higher; heavy trading.
Bonds—Mixed; Treasuries ease.
Cotton—Quiet.
CHICAGO:
Wheat—Mostly easier; May steady.
Corn—Steady to firm; scattered commercial buying.
Oats—Mixed; old crop months weak.
Soybeans—Mixed; old crop months weak.
Hogs—Strong to mostly 25 cents higher; top $18.75.
Slaughter Steers—Steady to 50 cents lower top $29.

N.Y. Stock Sales

Approx final total	6,580,000
Week ago	5,010,741
Month ago	6,415,220
Year ago	5,005,020
Two years ago	Closed
Jan 1 to date	383,394,656
1964 to date	365,193,479
1963 to date	300,775,601

What Stocks Did

	Fri	Thur
Advances	742	751
Declines	378	353
Unchanged	254	260
Total issues	1374	1364
New 1965 highs	136	116
New 1965 lows	27	14

Stock Averages

Compiled by The Associated Press

	30 Ind.	15 Rails	15 Util.	60 Stocks
Net change	+2.0	+1.3	+.6	+1.6
Friday	484.3	175.0	175.5	336.9
Prev. Day	482.3	173.7	174.9	335.3
Week Ago	479.2	173.6	174.00	333.6
Mnth Ago	483.0	174.5	174.5	336.1
Yaer ago	437.0	163.4	150.5	303.9
1965 High	487.2	177.8	175.5	337.6
1965 Low	462.8	169.3	167.2	322.8
1964 High	475.8	189.6	167.2	332.6
1964 Low	406.6	150.7	140.9	286.7

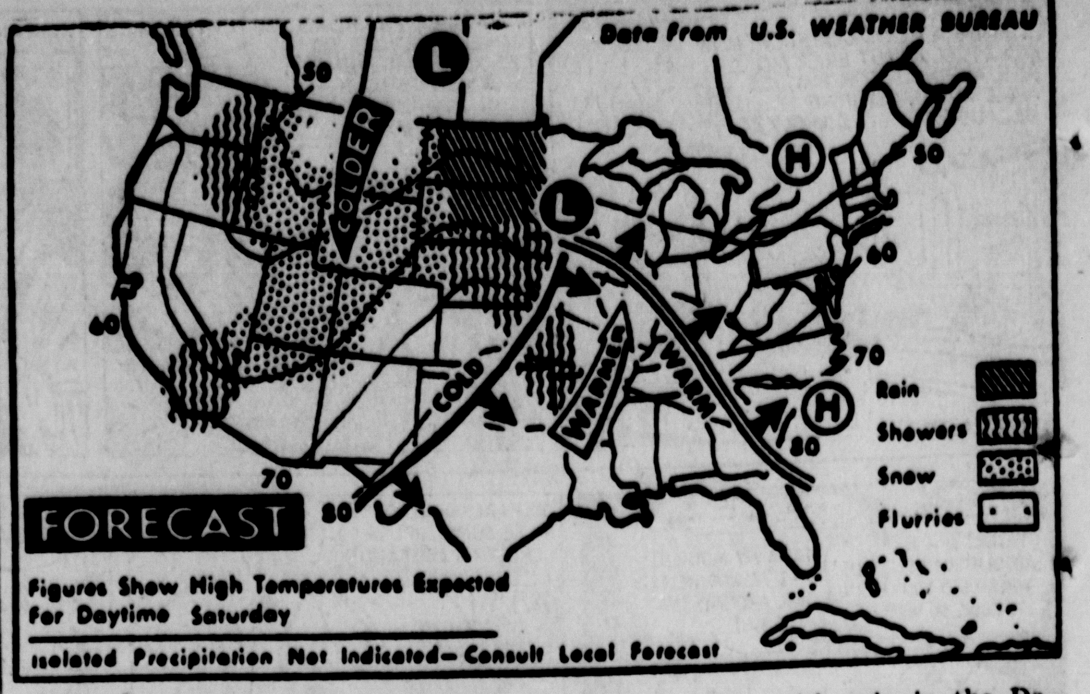

SNOW IS FORECAST today for the Rockies with snow flurries in Montana. Showers are expected in eastern portion of northern plateau region, southern California and central and lower Missouri valley with rain in the Dakotas. Temperatures will be colder in plateau region and warmer in upper Great Lakes and middle Mississippi Valley. (AP Wirephoto Map)

Spring Rally Near

Stocks Register Third Daily Gain

NEW YORK (AP) — The stock market racked up its third straight daily gain Friday and did it on the biggest volume in more than two months.

Some brokers were saying that the traditional Spring rally was under way as volume climbed to 6.58 million shares.

The Dow Jones industrial average closed above the "magic" 900 level for the first time in more than two weeks. The average rose 3.10 to 901.00.

Analysts said the market was helped by the fact that most of the selling to take care of tax payments due April 15 had apparently been done. This was the last session in which stocks could be sold "regular way" (four-day delivery) in time for the proceeds to clear in time for sending them to Uncle Sam by next Thursday.

Once again, Wall Streeters cited President Johnson's approach to the Viet Nam problem as a basically reassuring factor even though reports from that part of the world as well as from Berlin offered a distraction.

The market reached its peak on average around mid session, then settled back a bit, holding its best gains.

The Associated Press average of 60 stocks advanced 1.6 to 336.9 with industrials up 2.0, rails up 1.3 and utilities up .6. It was the largest rise since Feb. 16 when the gain was 1.6 also.

Gainers outnumbered losers by the wide margin of 742 to 378 among the 1,374 issues traded on the New York Stock Exchange. New highs for the year totaled 136 and new lows 27.

Once again, the market enjoyed distinguished blue chip leadership. General Motors climbed 1¼ to 105¼, another new high, and did it on heavy volume.

Radio Corp. was the most active stock, advancing 1⅝ to 35½ on turnover of 225,000 shares and another of 16,300 shares, apparently reflecting transfer of the stock into the "strong hands" of big institutional investors.

Brokers said that RCA has benefitted from an agreement to merge the U.S. and German color television systems.

Western Airlines, up 1¾, was the most heavily traded in its group, most of which put on another display of strength. United Air Lines rose 2¼, American 1½, Delta 1⅜ and Eastern 1⅜.

Woolworth climbed to the position of third most active stock as it advanced 1¼ to 30⅝. Brokers said the removal of fear of devaluation of the British pound was helpful because of Woolworth's big operations in Britain. In addition, the stock benefitted from a write-up by an influential investment advisory service.

Most of Consolidated Cigar's volume of 53,300 shares was accounted for by a single block of 49,000 shares.

It was a day marked by the exchange of many sizable blocks. Western Air Lines, for instance, sold on a block of 29,000 shares and two of 10,000 shares consecutively.

IBM soared 12 points to 470, but there were not many examples of extremely wide moves. GM was the largest gainer among Big Three motors. Most leading steels gained fractions. Rails moved ahead solidly but only a few of the carriers gained a point or so.

Union Carbide rose 1¾, Celanese 1⅝, Alcoa 1¾, Comsat 1⅜ and Baxter Laboratories 1½ Du Pont was unchanged and Jersey Standard up ⅛.

Prices advanced generally on the American Stock Exchange. Volume was 2.29 million shares. Prentice-Hall gained 1, Walter Kidde 1¼, Oak Electronics 1⅛ and Pyle National ⅞.

Corporate bonds wree higher. U. S. Government bonds declined.

Grain Futures Close Session Steady, Firmer

CHICAGO (AP) — Increased selling pressure weakened old crop soybeans futures in noontime transactions on the Board of Trade but most grain contracts held steady to slightly firmer.

Dealings were light all around in what brokers called a slow evening-up trade. Except for a scant commercial demand in corn and May wheat, the activity was almost entirely speculative.

Offerings of old crop soybeans were described as liquidation toward balancing positions in the event the Government's report of stocks on farms April 1 should be surprisingly large. However, the new crop months showed a little firmness most of the time.

Grain Table

CHICAGO (AP)

	Open	High	Low	Close	Previous Close
WHEAT					
May	1.47¾	1.48½	1.47¾	1.48¼	1.48⅛
Jul	1.42¼	1.42⅝	1.42⅛	1.42¼	1.42½
Sep	144½	1.44¾	1.44⅛	1.44⅛	1.44⅝
Dec	1.49⅛	1.49⅝	1.48⅞	1.49⅝	1.49¼
CORN					
May	1.32⅝	1.33⅛	1.32½	1.33	1.32¾
Jul	1.33⅝	1.34	1.33⅝	1.33¾	1.33¾
Sep	1.29⅛	1.29¼	1.29	1.29⅛	1.29⅛
Dec	1.21	1.21¼	1.21	1.21⅛	1.21
Mar	1.25	1.25	1.25	1.25	1.24¾
OATS					
May	70⅞	71½	70¾	71½	70¾
Jul	68⅞	68⅞	68⅝	68⅝	68¾
Sep	68¾	68⅞	68½	68¾	68¾
Dec	70¾	70⅞	70⅝	70¾	70⅝
Mar	72	72½	72	72⅛	72⅛
RYE					
May	1.18	1.18½	1.18	1.18⅝	1.18¼
Jul	1.20	1.20⅛	1.19⅞	1.20⅛	1.20⅛
Sep	1.21	1.21⅝	1.21	1.21⅝	1.21⅝
Dec	1.24¾	1.24¾	1.24¾	1.24¾	42.1⅝
Mar	....	....	....	....	....
SOYBEANS					
May	3.06	3.06¾	3.03	3.04	3.06
May	3.06	3.06¾	3.03	3.04	3.06
Jul	3.06½	3.07¼	3.04	3.04¾	3.07
Aug	3.00¾	3.01	2.98½	2.98½	3.00⅝
Sep	2.66½	2.67	2.66¼	2.66¼	2.66¼
Nov	2.58	2.58⅜	2.57¾	2.58	2.57⅞
Jan	2.61⅜	2.61⅜	2.61¼	2.61½	2.61⅜
Mar	2.64¾	2.65	2.64½	2.64¾	2.64¾
SOYBEAN OIL					
May	12.10	12.11	12.05	12.08	12.10
Jul	11.88	11.90	11.85	11.85	11.88
Aug	11.53	11.56	11.51	11.53	1.50
Sep	0.62	10.65	10.60	10.63	10.62
Sep	10.62	10.65	10.60	10.63	10.62
Oct	10.14	10.14	10.11	10.11	10.15
Dec	9.89	9.91	9.88	9.88	9.89
Jan	...	...	...	9.81	9.83
Mar	...	...	...	9.79	9.82
SOYBEAN MEAL					
May	67.35	67.50	67.15	67.30	67.10
Jul	69.25	69.45	69.10	69.20	69.10
Aug	69.00	69.30	68.90	69.10	68.80
Sep	64.60	64.85	64.60	64.80	64.50
Oct	62.35	62.45	62.25	62.40	62.25
Dec	61.95	62.00	61.90	62.05	62.00
Jan	....	....	....	62.00	61.90
Mar	....	....	....	62.50	62.30

American Exchange

NEW YORK (AP)—Following is a list of selected stock transactions on the American Stock Exchange:

Stock	Sales (hds.)	High	Low	Last	Net Chg.
Gen Plywd	9	6½	6⅜	6½	+ ⅛
Giant Yel .60a	53	14¾	14⅜	14⅝	+ ⅛
Goldfield	30	2	1⅞	2	....

Mutual Funds

NEW YORK (AP)—The following bid and asked quotations, supplied by the National Association of Securities Dealers, Inc., do not represent actual transactions but are the range within which these securities could have been sold (bid) or bought (asked):

Fund	Bid	Ask
Aberdeen	2.75	3.01
Advise Fd	8.24	9.05
Affil Fd	9.16	9.90
Am Bus	4.30	4.65
Am Grth	7.34	7.94
Am Inv	Unavail	
Am Mut	10.49	11.46
Asso Fd	1.74	1.91
Assn InFd	6.89	7.03
Atom Ph	5.80	6.34
Axe Houghton:		
Fund A	6.59	7.16
Fund B	10.14	11.02
Stock	4.90	5.36
Sci Elec	13.95	15.16
Blue Rid	13.13	14.35
Bondstk	5.59	6.11
Bost Fd	10.61	11.60
Broad St	16.33	17.65
Bullock	15.37	16.85
Can Gen	21.60	23.61
Cdn Fd	20.15	21.80
Capit Inc	11.59	....
Capit Shr	9.53	10.44
Cent Shr	14.94	16.33
Channing Funds:		
Balan	13.53	14.79
Com Stk	2.09	2.28
Grwth	12.88	14.08
Incom	8.55	9.34
Intl	10.19	11.14
Special	2.08	2.27
Chase Fd	8.12	8.87
Chem Fd	14.81	16.19
Cst Eec	1.78	1.95
Colon Fd	13.30	14.54
Colon Gth	14.04	15.34
ComSt Bd	Unavail	
Commonwlth Fds:		
Incom	10.42	11.39
Int Gen	11.19	12.23
Invest	10.70	11.69
Stock	9.55	10.44
ComTr AB	1.67	....
ComTr CD	1.76	....
Comp Bd	9.74	10.59
Comp Fd	9.74	10.59
Concord	14.00	14.00
Cons Inv	11.00	11.50
Consm Inv	3.75	4.08
Conv Sec	8.51	9.30
Conv Gr	10.18	11.13
Corp Ld	22.28	24.23
Crown W	6.83	7.47
deVegh M	63.47	64.11
Decat Inc	12.31	13.45
Dela Fd	13.48	14.73
Diver Gr	10.84	11.88
Diver Inv	9.78	10.72
Divid Shr	3.85	4.23
DowTh In	5.97	6.45
Dreyfus	21.92	23.83
Eatn Bal	13.39	14.47
Eatn Stk	16.31	17.62
Energy	24.29	24.29
Equity	10.70	11.09
Fed Grth	12.24	13.38
Fid Cap	12.85	13.97
Fid Fund	18.43	19.92
Fid Trnd	21.22	23.07
Fid Mut	10.01	10.94
F.I.F.	5.25	5.75
Fla Gth	6.64	7.25
Fla Mut	2.54	2.78
Fnd Lf	7.68	8.39
Fnd Mut	8.02	8.77
Fours	Unavail	
Franklin Custdn:		
Com Stk	7.33	8.06
Income	3.38	3.72
Pf Stk	2.82	3.10
Fund Am	8.53	9.27
Fund Inv	11.61	12.72
Gen Inves	7.36	8.00
Group Sec:		
Aero Sci	7.71	8.45
Com St	15.30	16.75
Ful Ad	10.74	11.76
Grth Ind	20.54	21.16
Guardn	26.05	26.05
Ham hda	5.67	6.19
Imp Cap	9.42	10.24
Imp Fd	4.42	4.80
A14 2 ssu v Ibyl R		
Add Invest Co.		
Inc Fnd	2.60	2.85
Inc Bost	8.51	9.30
Incorp Inc	9.98	10.91
Incorp Inv	7.72	8.44
Ins Bk Stk	7.29	7.97
Int Resour	5.75	6.28
Inv CoAm	12.60	13.77
Inves Bos	13.61	14.87
Invest Group:		
Mut	12.44	13.52
Stock	21.39	23.25
Select	10.41	11.19
Var Pay	7.82	8.50
Interc	6.61	7.15
Inv Resh	11.39	12.45
Istel Fd	38.08	38.85
Johnstn	15.98	15.98
Keystone Funds:		
Cus B1	24.66	25.74
Cus B2	24.56	26.79
Cus B3	18.08	19.73
Cus B4	11.18	12.20
Cus K1	10.05	10.97
Cus K2	6.28	6.86
Cus S1	26.61	29.03
Cus S2	14.77	16.12
Cus S3	18.65	20.35
Cus S4	5.77	6.31
Int Fd	15.57	16.84
Knickerb	7.30	8.01
Knick Gth	7.76	8.50
Lazard	18.12	18.37
Lexingt	11.00	12.02
Life Inv	9.56	10.44
Life Stk	7.32	7.98
Loom Cn	32.94	32.94
Loom Sav	16.95	16.95
Mass Gth	9.68	10.58
Mass Tr	17.41	19.03
Mass Life	12.44	13.60
Morton G	7.48	8.20
Morton Inc	4.31	4.72
Morton In	8.95	9.81
MIF Fd	18.33	19.82
MIF Gth	5.70	6.16
Mut Inves	10.80	11.85
Mut Shrs	15.85	15.85
Mut Trust	2.96	3.02
Nat WSec	12.04	13.03
Nat Inves	18.51	20.01
Nat Sec Ser:		
Balan	12.96	14.16
Bond	6.64	7.26
Divid	4.84	5.29
Pf Stk	7.66	8.37
Incom	6.29	6.87
Stock	8.95	9.78
Grwth	9.15	10.00
Nat West	9.43	10.33
New Eng	11.69	12.64
New Hor	10.94	11.05
Noreast	18.95	18.95
One WmS	14.87	14.87
Oppen Fd	19.25	21.04
Penn Sq	21.62	21.62
Peoples	9.32	10.21
Phila Fd	13.75	15.07
Pine St	12.82	12.82
Pioneer	10.75	11.75
Price TR	19.06	19.06
Provint	4.76	5.20
Puritan	10.22	11.05
Putnam	16.31	17.83
Put Grth	10.74	11.74
Qtly Dist	7.88	8.61
Rep Tech	4.72	5.16
Resch Inv	13.79	15.07
Revere	12.26	13.33
Scudder Funds:		
Bal	20.62	20.62
Com St	12.44	12.44
Intl Inv	16.27	16.52
Sec Equity	7.34	8.02
Selec Am	11.02	11.92
Shrhold	11.73	12.82
Shrs Am	17.76	19.36
Sw Inves	9.49	10.26
Sover Inv	17.71	18.80
State St	44.09	44.62
Stein Roe Funds:		
Bal	41.57	41.57
Stock	38.29	38.29
Intl	17.10	17.10
Sterl Inv	13.56	14.66
Telev El	8.78	9.57
Temp Gt	13.65	14.91
Texas Fd	13.77	15.05
TwenC G	5.05	5.52
TwenC Inc	5.47	5.98
United Funds:		
Accm	17.30	18.91
Incom	14.31	15.64
Scien	8.27	9.04
UnFd Can	5.75	6.28
Value Line Funds:		
Val Line	6.68	7.30
Incom	6.04	6.60
Spl Sit	3.87	4.23
Vangd	5.16	5.64
WallSt In	10.91	11.92
Wash Mu	12.83	14.02
Well Fd	15.32	16.70
West Ind	6.27	6.86
Whitehll	14.30	15.68
Wndsr Fd	17.06	18.54
Winfield	8.54	9.33
Wiscon	7.58	8.28

PRODUCE

BUTTER & EGGS

CHICAGO (AP) — Butter, 93 score AA 58¼; 92 A 58¼; 90 B 57; 89 C 56½; cars 90 B 57¾; 89 C 57½.

Eggs unchanged to 1 higher; 70 per cent or better grade A whites 33½; mixed 33½; mediums 31; standards 29; dirties unquoted; checks 26.

POTATOES

CHICAGO (AP) — (USDA)—Potatoes: Idaho russets 8.60; Maine katahdins 5.60-5.75; Minnesota North Dakota Red Riger Valley round reds 5.70; Florida round reds in 50 lb sacks 4.50.

LOUISIANA WEEKLY EGGS

The Louisiana egg market was stronger week closing April 7. Heavy type hens adequate for the fair to good demand. Prices paid regular producers some on prior agreements delivered to door of wholesaler 80 per cent grade A or better cases exchanged loose: Large 31½-33½ mostly 32-33½ cents, medium 27½-30½ mostly 29-30½, small 23-28 mostly 24-27 cents per dozen.

LOUISIANA POULTRY

The Louisiana broiler market was steady with ready-to-cook demand mostly fair. Live supplies were adequate. Broilers brought 14 cents per pound at the farm.

The hen market was steady. Heavy type at the farm brought 17 cents per pound and light type 7 cents per pound.

LOUISIANA EGGS

The Louisiana egg market was steady. Supplies were adequate for the fair to good demand. Prices paid regular producers some on prior agreements delivered to door of wholesaler 80 per cent grade A or better cases exchanged loose: Large 31½-35, medium 27½-30½, small 23-28 cents per dozen.

LOUISIANA WEEKLY POULTRY

The Louisiana broiler market was stronger for the week ending April 7 closing steady. Ready-to-cook demand was fair with live supplies adequate. Broilers brought 14-14½ cents per pound.

The hen market was steady for the week closing April 7. Heavy tyle hens at the farm brought 17 cents per pound and light type at the farm brought 7 cents per pound.

Standard-Poors

NEW YORK (UPI)—Standard & Poor's closing stock indexes (1941 - 43 average equals 10):

	425 Inds	25 Rails	50 Utils	500 Stocks
Friday	92.55	47.05	72.34	87.56
Thursday	91.57	46.72	77.13	87.04
Week ago	91.41	46.46	76.90	86.53
Month ago	92.17	47.19	77.01	87.21
Year ago	84.82	43.34	67.27	79.85
High 1965	92.64	47.59	77.60	87.63
Low 1965	89.06	45.66	74.17	84.23

TO INVESTIGATE PILL

LONDON (UPI)—British doctors Friday announced to investigate whether there is a relationship between the use of birth control pills and thrombosis in women who take them.

Dr. Dennis Cahal, a member of the investigation committee, said there has been no evidence yet of such a relationship but he urged a careful study.

MARKETS IN BRIEF

Final Dividends

Friday's Final Dividends Declared

	Rate	Period	Stk. of Record	Payable
STOCK				
Franklin Strs	5pc	..	7-19	8-10
Grand Union (x)	4pc	..	6-4	6-29
(x)—Subject to approvla.				
Hunt Food&Ind	5pc	..	5-3	5-28
REGULAR				
Andrea Radio	.125	Q	6-16	6-15
Electrographic Cp	.30	Q	5-12	6-1
Franklin Strs	.10	Q	4-19	4-29
Grand Union	.15	Q	4-22	-582
Hunt Foods&Ind	.125	Q	514	5-28
Hunt Foods&Ind	.125	Q	5-14	5-28
Idaho Power	.30	Q	4-26	5-20
Idaho Pow pf	1.00	Q	4-15	5-1
Jantzen Inc	.20	Q	4-15	5-1
Kroger Co	.30	Q	4-30	6-1
Leh Coal&Nav	.30	S	4-19	5-14
Orange&Rockl Ut	.21	Q	4-20	5-1
Oxford Chem A	.075	Q	4-30	5-14
Puget SoundPw&Lt	.40	Q	4-23	5-15
Reynolds, RJ Tob	.45	Q	5-10	6-5
Tenn Gas Transm	.25	Q	5-21	6-15
Westch Fire Ins	.40	Q	4-19	5-10
Wilson & Co	.50	Q	4-19	5-1

Treasury Bonds

NEW YORK (AP)—Closing over the counter U.S. Government Treasury bonds, bid, asked, net change and yield for Friday.

	Bid	Asked	Net Chg.	Yield
3¾s 66	99.21	99.23	...	4.01
3s 66	98.29	98.31	...	3.79
3⅜s 66	99.1	99.3	...	3.97
2½s 67-62	97.4	97.8	—.2	3.83
3⅝s 67	98.28	98.30	—.1	4.06
3⅞s 68	99.11	99.13	—.2	4.08
3¾s 68	98.26	98.28	—.2	4.11
3⅞s 68 Nov	99.5	99.7	—.1	4.11
2½s 68-63	95.4	95.8	—.2	3.90
4s 69 Feb	99.26	99.30	...	4.02
2½s 69-64 Jun	94.10	94.14	—.2	3.95
4s 69 Oct	99.14	99.18	—.2	4.10
2½s 69-64 Dec	93.22	93.26	—.2	3.96
4s 70 Feb	99.10	99.14	—.2	4.12
2½s 70-65	93.12	93.16	—.2	3.97
4s 70 Aug	99.8	99.12	—.2	4.13
2½s 71-66	92.10	92.14	—.2	3.94
4s 71	99.8	99.12	—.2	4.11
3⅞s 71	98.8	98.12	—.2	4.16
4s 72 Feb	99	99.4	—.2	4.15
2½s 72-67 Jun	90.25	90.29	—.3	3.97
4s 72 Aug	98.30	99.2	—.2	4.15
2½s 72-67 Sep	90.17	90.21	—.3	3.97
2½s 72-67 Dec	90.13	90.17	—.3	3.95
4s 73	98.19	98.23	—.2	4.19
4⅛s 73	99.13	99.17	—.2	4.19
4⅛s 74	99.12	99.16	—.2	4.19
4¼s 74	100.26	100.30	—.2	4.13
3⅞s 74	98.18	97.22	—.2	4.17
4¼s 85-75	100.10	100.14	—.2	4.20
4s 80	98	98.8	...	4.16
3½s 80	92.16	92.24	...	4.14
3¼s 83-78	88.22	88.30	...	4.13
3¼s 85	88	88.8	...	4.12
4¼s 92-87	100.8	100.12	—.2	4.22
3½s 90	89.22	89.30	—.2	4.15
4s 93-88	96.24	97	—.2	4.18
4⅛s 94-89	98.20	98.28	...	4.19
3s 95	86	86.8	...	3.77
3½s 98	88.14	88.22	—.2	4.13

Prices quoted in dollars and thirty seconds.

N. Y. Bonds

NEW YORK (AP)—Following is a list of selected bond transactions on the New York Stock Exchange Friday.

	Sales (in $1,000)	High	Low	Last	Net Chg.
Am FP 4.80s87	2	85¾	85¾	85¾	....
Am T&T 4⅜s85	102	100⅛	100	100⅛	....
Colum Gas 5⅛s85	5	104⅜	104⅜	104⅜	—1⅛
Con Edis 4⅝s93	1	102	102	102	+ ½
Erie 5s2020f	21	30¾	30	30⅜	+ ⅜
G Mot Acc 5s80	22	103¾	103¼	103¼	....
Mo Pac 5s2045f	42	77⅛	77	77	....
NY Cen 4½s2013	14	83	82½	82½	
Pac G&E 4½s86	6	100¾	100¾	100¾	+ ½
Pen RR 4½s65					

Total sales $11,330,000.
f—Dealt in flat.

Bond Averages

Compiled by The Associated Press

	20 Rails	10 Ind.	10 Util	10 Fgn	10 L.Yd
Net change		—.2		+.2	
Friday	83.6	101.9	88.5	94.5	93.7
Prev. Day	83.6	102.1	88.5	94.3	93.7
Week Ago	....	479.2	173.6	174.0	333.6
Month Ago	....	483.0	174.5	174.5	336.1
Year Ago	81.2	101.4	87.6	90.4	93.0
1965 High	83.7	102.4	88.9	95.0	94.3
1965 Low	82.2	101.0	88.3	92.6	93.7
1964 High	82.9	103.5	88.6	92.2	94.2
1964 Low	80.5	100.8	87.2	90.1	92.9

Staple Price Trends

NEW YORK (AP) — The Associated Press weighted wholesale price index of 35 commodities advanced to 169.90.

Previous Day 169.66, Week Ago 168.45, Month Ago 167.19, Year Ago 162.12.

	1965	1964	1963	1962
High	169.66	166.99	162.77	166.84
Low	166.20	160.56	157.51	159.99

(1926 average equals 100)

Over The Counter

National List April 9, 1965

Quotations for the NASD are representative inter - dealer prices as of approximately 3 p.m., Friday. Inter-dealer markets change throughout the dy. Prices do not include retail markup, markdown or commission.

	BID	ASKED
Billups Western Petroleum	8½	8¾
Brush Beryllium Company	11	11⅜
Canal Assets	34¾	35¼
Central Louisiana Electric	46	46½
Chicago Mill & Lumber	38	38¾
Commonwealth Gas	9⅜	9⅞
Delta Line	12⅞	13⅜
Dial Finance	43½	44½
Electro Instruments	4¼	4⅝
Ethyl Corp	42½	43
Great American Insurance	72¼	72¾
Kellwood	28	28½
Lone Star Steel	16⅝	16⅞
E& F. MacDonald	8⅞	9⅛
Ocean Drilling & Exploration	33½	34
Southdown, Inc.	30	30¾
Southern Airways	8⅞	9⅛
Southwest Gas Producing	13½	14
Transcontinental Gas Pipeline	23⅝	24

LOCAL SECURITIES

Quotations compiled by the NASD at approximately 3 p.m. Bids are representative inter-dealer prices and do not include retail markdown or commission. Asked prices have been adjusted upward to include retail markdown or commission. Asked prices have been adjusted upward to include approximately markup.

	BID	ASKED
Bush Hog, Inc.	6⅞	7⅜
Bush Hog Debs	99	106½
Cary Chemical	3⅛	3⅜
Delhi Taylor	24¼	—
Hausman Steel	9½	10½

Legion To Host Ladies Tonight

L. B. Faulk Post No. 13, American Legion, will hold its ladies night program today at 7:30 p.m. at the Legion Home on Forsythe Avenue.

Saul Adler, chairman, urged all members to bring their wives to the event. "A good time is promised to all," he said.

Cotton Traders Wait For News On Legislation

NEW YORK (AP)—Domestic cotton futures closed 30 cents a bale lower to 35 cents higher Friday. There was some light trading in nearby July contracts during the afternoon.

Most traders maintained sideline position, pending announcement of new cotton legislation.

The administration has delayed its proposals on this score because some segments of the cotton industry are still at odds over the type of support program. The administration is expected to recommend a low crop loan approximating the world price level, coupled with direct compensatory payments to farmers for the portion of their crop consumed domestically.

World cotton futures were inactive. They closed 25 cents a bale lower to 25 cents higher on the basis of final bids.

	High	Low	Close	N.C.
May			31.26b	d 1
Jul	31.03	31.03	31.00b	d 1
Oct			30.08b	a 1
Dec			30.05b	
Mar			30.00b	
May			29.95b	
Jul			28.59b	a 7

Middling spot 32.70 nominal, unchanged.

MEMPHIS COTTON

Spot cotton trading continued at a slow pace on the Memphis market Friday. Prices are steady. Demand is centered around the intermediate grade range with one and one sixteenth inches staples. Farmers received two to three dollars a bale for loan equities.

Friday's reported purchases were 8900 bales compared with 8880 Thursday. Memphis middling one and one sixteenth inches cotton is steady at 33.00 cents a pound.

LIVESTOCK

CHICAGO (AP) — Butcher hogs sold up to $18.75 a hundredweight Friday. Prices were strong to 25 cents higher.

Mixed No. 1 and 2 grades brought $18 and up and mixed 1-3 grades $17.50-18.25. Mixed 2s and 3s were $16.25-17.50, sows $14-15.75.

Slaughter steers were steady to 50 cents a hundredweight lower but a couple loads of prime brought $29, unchanged from Wednesday's high which is the best of the week.

Mixed high choice and prime steers moved at $27-28.50 and average choice at $24.25-27.

Heifers topped at $25 for mixed high choice and prime and at $24.50 for choice.

Wooled slaughter lambs were about steady in a fairly active sheep market. Mixed choice and prime cleared at $26.50 and mixed good and choice up to $26. Springers brought $27.

Man Remanded For Sentencing In Theft Case

A Monroe man was found guilty in the August 3, 1964 theft of a station wagon Friday in Fourth District Court.

Found guilty was Hebert Wadley of Apt. 15-C Foster Homes, Monroe. He was remanded to Ouachita Parish jail until sentencing. Judge Jessie S. Heard presided.

In other action, two persons were also remanded to the parish jail after entering please of guilty. They were Albert Ross, 17, of 3017 Polk St., Monroe, and James O. Franklin of Gretna.

Ross was returned to Monroe recently along with two juveniles from Little Rock, Ark. He pleaded guilty to two counts of simple burglary. Franklin was returned from Covington and pleaded guilty to accessory after the fact.

Fined $300 and court costs for simple battery and $100 and court costs for illegal carrying of a weapon was Emmitt Lewis of Buckhorn Bend Rd., Monroe.

Jackie Ray Linder of Mississippi St., Monroe, was given terms of six months each on three counts of theft and one with juveniles.

Thais To Marry

MUNCIE, Ind. (UPI)—Duangphum Ruangkanchanasetr is going to become a Hansu pretty soon, and she's probably glad of it.

Miss Ruangkanchanasetr, 22, and Smith Hansu, 24, both Thailand exchange students at Ball State University, have been issued a license to marry.

Weather Forecast

MONROE AND VICINITY — Partly cloudy and warm through tonight. High today 82 — 86. Low tonight 65 — 70. Southerly winds 8 to 16 mph.

MONROE READINGS

High Friday	87
Low Friday	69
Barometer at 6 p.m.	29.73
Sunrise today	5:45
Sunset today	[illegible]
Sunrise Sunday	5:44

PRECIPITATION

Rainfall Friday	none
Total so far this month	.11
Total since Jan. 1	15.92

A YEAR AGO

Highest temperature	72
Lowest temperature	39

LOUISIANA — Partly cloudy and warm through today. High today mid-80's Low tonight 65-70. Outlook for Sunday is little change.

LOUISIANA DELTA — Drying conditions good today with dewpoints mostly in the 60's and nearly 70 per cent sunshine. Scattered light to moderate dew drying off 8-9 a.m. No rain indicated through tonight. Winds today will be southerly at 8-15 mph.

ARKANSAS — Partly cloudy to cloudy today and tonight with showers and thundershowers beginning in west today spreading over state late today or tonight affecting 40 per cent of area. Warmer northeast today with little change elsewhere. High today mostly 80's.

MISSISSIPPI —Partly cloudy and warm today and tonight with thundershowers likely tonight over 30 per cent of area. High today 80 — 86.

FLYING FARMER — Through central Mississippi, the Louisiana Delta, and southern Arkansas early this morning ceilings are expected to be 6 - 1200 feet overcast, visibility three to five miles, improving to 2-3,000 feet broken by late morning with visibility seven miles or more. Elsewhere through the area scattered to broken clouds above 5,000 feet except western portions of Arkansas where 2-3,000 foot broken ceiling are expected along with some showers and thundershowers activity. Surface winds this morning light and variable during early hours becoming mostly southerly eight to 18 mph by mid - morning.

River Stages

Stations:	Flood stage	Present stage	24-hour change
MISSISSIPPI			
St. Louis	30	26.8	1.0 Rise
Memphis	34	31.8	0.4 Rise
Helena	44	38.8	0.4 Rise
Ark. City	44	30.5	0.7 Rise
Vicksburg	43	33.5	0.6 Rise
Natchez	48	38.7	0.5 Rise
Red Rvr Ldg	45	s37.2	0.4 Rise
Baton Rouge	35	28.1	0.5 Rise
Dnldsnville	28	21.9	0.5 Rise
New Orleans	17	11.7	0.2 Rise
ATCHAFALAYA			
Simmesport	41	s30.5	0.4 Rise
Melville	41	30.4	0.3 Rise
Atchafalaya	29	s23.5	0.1 Rise
Morgan City	7	4.8	0.0 ....
OUACHITA			
Camden	26	11.5	1.8 Fall
Monroe	40	30.6	0.0 ....
BLACK			
Jonesville	50	..	....
OHIO			
Pittsburgh	25	z16.8	0.1 Fall
Cincinnati	52	34.2	2.8 Rise
Cairo	40	47.4	0.0 ....
ARKANSAS			
Little Rock	23	13.7	1.5 Rise
RED			
Shreveport	30	14.2	0.1 Rise
Alexandria	32	14.9	0.5 Fall
PEARL			
Jackson	18	19.7	1.9 Fall

s-Stage yesterday morning.
z-Pool stage.

Man Sentenced

PORTLAND, Maine (AP) — Robert W. Smith, 22, of Bogalusa, La., Friday was given the maximum sentence of five years in prison for interstate transportation of a stolen car.

Smith pleaded guilty in U.S. district court.

The government said Smith and a companion took a car from its owner at the point of a knife in West Paterson, N.J., Aug. 31, 1964, and drove it to Lorain, Ohio, where he was arrested and turned over to the Marine Corps as absent without leave.

Smith served five months in the Naval disciplinary command at Kittery and was given a bad conduct discharge March 29.

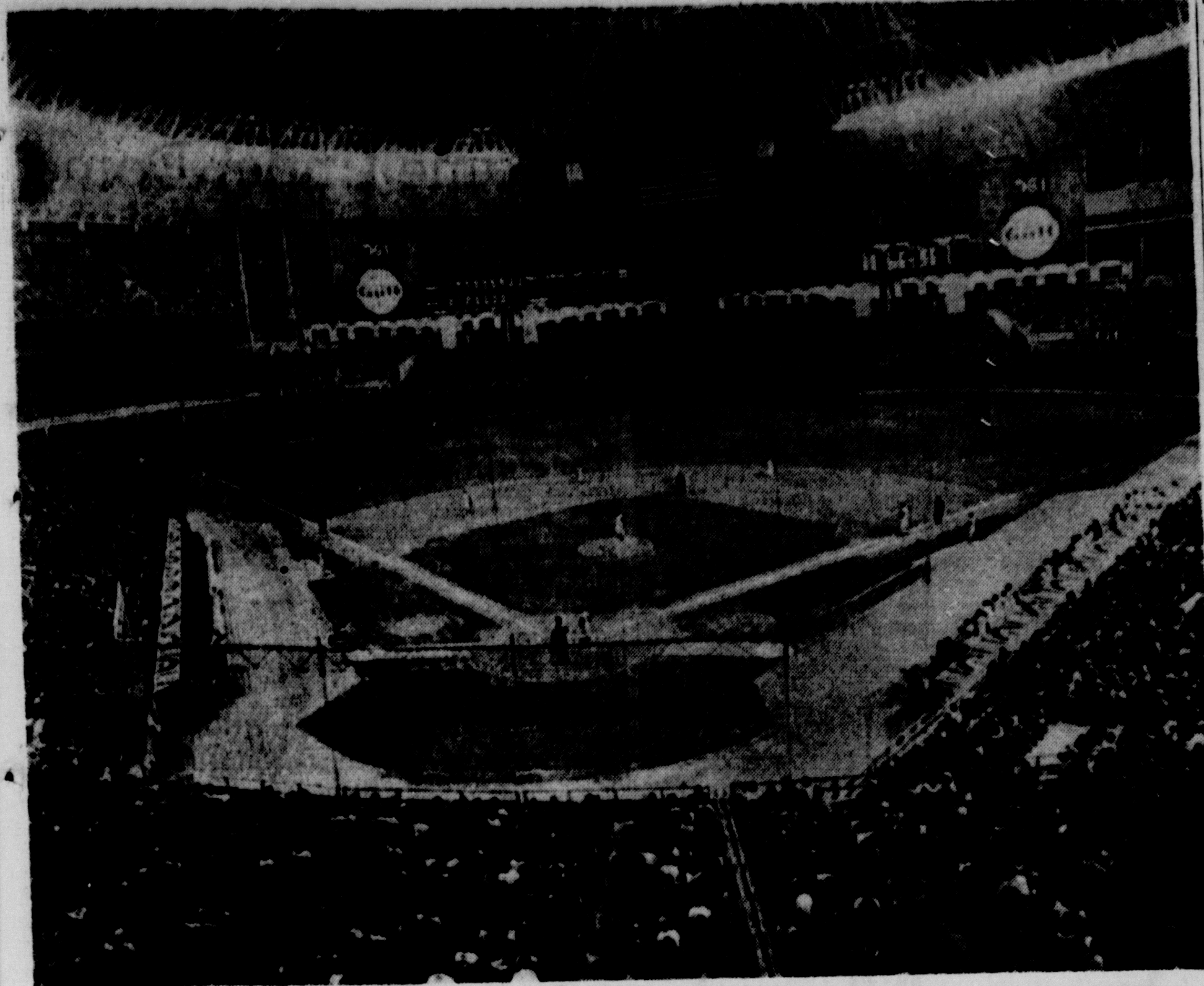

OPENING NIGHT at Houston Dome Stadium looked like this Friday as the Houston Astros played the New York Yankees in an exhibition baseball game. The affair attracted nearly 50,000 fans, including President Johnson and Texas Governor John Conally. The contest went into extra innings before Houston won, 2-1, in the 12th inning. (AP Wirephoto)

Palmer, Nicklaus Join Player In Top Position

By ROBERT EWING III
World Sports Writer

AUGUSTA, Ga. — The great Augusta National Golf Course took its worst beating in its proud history during the opening round of the 28th Masters but it braced itself against any such nonsense Friday afternoon as only the greatest of all masters—four-time Masters champion Arnold Palmer—was able to dent its green armor to any great degree, finishing with a steady 34-34—68.

Palmer started the day by riping off birdies on the first three holes by sinking an 18-footer at the first, a siz-incher at the second, after a fine chip shot from the back of the green, and then dropping a spectacular 40-foot shot from the back of the green with his sand wedge.

He 3-putted the 5th from 25 feet after a low-flying prop-jet commercial airliner seemed to break his concentration as he addressed his first putt.

From there on in, Palmer matched par with the exception of the two par-5 holes on the back nine which he birdied. This boosted Palmer into a share of the lead with his first round 70 for a 138 total, just a stroke behind his last year's 36-hold score.

Jack Nicklaus, the pre-tournament favorite, fired a 34 on the front nine to put him 7-under-par after an opening 67 but then he did a rare thing—rare indeed for Nicklaus — as he took consecutive bogies on the 11th, 12th, and 13th holes. The big boy from the Buckeye state of Ohio came right back with birdies on the par-5 15th and the par-3 16th to finish with a 71 and a tie for the lead at 138 also.

Gary player, the South African dubbed the "Black Knight In Shining Armor" because of his consistent dress in black, slipped to a 1-over-par 73 but coupled with his opening 65, it was good enough to maintain a share of the lead.

And so, for the first time in a long while, it's truly a battle of golf's big three. Palmer, Player, and Nicklaus were given the name several years ago when they seemed to win nearly all of the big tournaments between themselves and even filmed a TV series under that name but they have not fared quite so well in the past two years as more and more young players are coming up and grabbing their share of tournament victories. Right now, however, they all seem to be at their peaks and these last two days ought to be a battle royal for the coveted Master's green coat.

Should the big three falter, there are plenty of the greatest right behind and anxious to snare the crown. Tony Lema for one—he started out with a birdie on one and then methodically matched par for 10 holes before taking a bird at the 12th and the lead at 7-under-par but it was short lived as Tony tried to drop a wedge shot over the water surrounding the 13th to get close enough to the difficult position of the pin for a birdie and he came up short— in the water and it cost him a double-bogey 7 on the same hole that he made an eagle-3 at the day before. Lema dropped another stroke to par at the par-4 17th to finish with a 73 for a 140 total and third place.

Big Dan Sikes added an even par 72 to his opening 67 to take over lone possession of second place.

Tommy Aaron bogied the 17th and 18th holes for a 74 to share fourth place with Doug Sanders at 141. Aaron was paired with Nicklaus in one of the feature attractions of the day and played nearly flawless golf until the final two holes when he ran into trouble around the green and off the tee.

Palmer quipped "the pin placements were as difficult as I've seen them, especially for a day like today (it was very hot but also very windy). I think somebody had a little something in the back of their minds about yesterday and all of those sub-par rounds (he was right) and though the conditions might be as good for low scoring again today."

Someone then asked how he accounted for a 70 for the first day when the course played easier than it ever has before and for his 68 today when it played about as hard as it ever has. Palmer, in a more serious vein, replied, "I really can't answer that — I played about the same today although I chipped better today but it's just that some days you score better than others even though you don't play any better."

Someone asked him just after the first round if he was going home and work on his putter — he has a putter that he hammers on and adjusts by adding lead, filing, bending, etc. He answered with a laugh, "I sure am, I might even go home and beat my wife."

After the second round, someone else in the press asked if he had adjusted his putter or used the same one and he replied in his good-natured manner (Palmer enjoys joking around with the sports wirters during his interviews) "Thank a lot. I wondered why my wife wouldn't speak to me this morning — someone wrote a story about that remark I made about beating her. No, I used a different putter — virtually the same, same shaft, same face, but it has a rounded back whereas the one I used yesterday has a square back." He was then asked if he would use the same putter in the third round and he said, "Well, right now I would say it has about a 50-50 chance."

Player also remarked that the pin placements were "extremely tough." He added, "You could drop a bag of balls on some of the holes and not get any closer than 10 feet."

It took a total for the 36 holes of 148, 4-over-par, or better to make the cutoff of the low 49 players. Those who failed read something like a "Who's Who" of golf: Ken Venturi, still troubled with a possible permanent ailment of poor hand circulation, had 77-80— 157; Juan "Chi- Chi" Rodriguez with a hand injury that may also be permanent failed with 75-76—151; Sam Snead 75-74—149; Don January, 72-78—150; Lionel Herbert, 70-80—150; Jay Herbert, 75-77—152; Julius Boros, 73-77 — 150; Jerry Barber, 71-79; amateur Billy Joe Patton, 70-83—153, just to name a few.

The Augusta national course yielded 142 birdies as compared to 252 on the first day and it gave a great, great many more bogies in retaliation for the beating it absorbed Thursday.

Masters Scoring

AUGUSTA, Ga. (AP) — Scores of qualifiers after 36 holes Friday in the Masters Golf Tournament:

Arnold Palmer	70-68—138
Gary Player	65-73—138
Jack Nicklaus	67-71—138
Dan Sikes	67-72—139
Tony Lema	67-73—140
Tommy Aaron	67-74—141
Doug Sanders	69-72—141
Bo Wininger	70-72—142
George Bayer	69-74—143
Tom Nieporte	71-73—144
Byron Nelson	70-74—144
Ramon Sota	71-73—144
Bobby Nichols	73-71—144
Bruce Crampton	72-72—144
Billy Casper	72-72—144
Wes Ellis	69-66—145
Tommy Jacobs	71-74—145
Terry Dill	72-73—145
Kel Nagle	75-70—145
Frank Beard	68-77—145
Mason Rudolph	70-75—145
Gene Littler	71-74—145
Bernard Hunt	71-74—145
George Knudson	72-73—145
Bob Goalby	71-75—146
xBill Hyndman	73-73—146
xDean Beman	74-72—146
Ben Hogan	71-75—146
Bob Charles	72-74—146
Billy Maxwell	74-72—146
Jimmy Demaret	71-75—146
xDowning Gray	72-74—146
Al Geiberger	75-72—147
Bruce Devlin	71-76—147
Bert Weaver	72-75—147
xDonald Allen	70-77—147
Art Wall	71-76—147
Dave Ragan	73-74—147
Tommy Bolt	69-78—147
Dow Finsterwald	72-75—147
xRichard Davies	70-78—148
Johnny Pott	74-74—148
Doug Ford	74-74—148
Mike Souchak	74-74—148
xJohn Hopkins	70-78—148
Tomoo Ishii	74-74—148
Paul Harney	74-74—148
Chen Ching-Po	71-77—148
Jack McGowan	73-75—148

x-Amateur.

Delhi Winner Of Track Meet At Southside

Delhi won all three relays plus four other track events to squeeze by Southside, 59-58, in a track meet at the Southside High School track Friday.

Finishing third in the meet was the West Monroe 'B' team with 56 points followed by Mangham with 46, St. Frederick, 29½, Sterlington, 21, and Ouachita 'B' team 20½.

Six junior highs were also entered in a junior high division. Taking first place honors was Ouachita with 81, Bastrop 70½, Riser 43½, Southside 37½, West Monroe 30½ and Sterlington six.

SUMMARY

800 yd. relay — 1. Delhi (Fuller, Waldrop, Dockery, Nichols); 2. West Monroe; 3. Mangham. T—1:36.1.

120 yd. HH — 1. Richard Ware, West Monroe; 2. James Lewis, Southside; 3. John Holt, Southside. T—18.4.

100 yd. dash — 1. Waldrop, Delhi; 2. Karl Pearson, West Monroe; 3. Ward, Sterlington. T—10.8.

800 yd. run — 1. Boone, Delhi; 2. Wilson Trahan, Southside; 3. Donnie Pennington, West Monroe. T—2:11.4.

400 yd. relay — 1. Delhi (Fuller, Waldrop, Dockery, Nichols); 2. West Monroe; 3. Mangham. T—46.8.

440 yd. dash — 1. Nichols, Delhi; 2. Taylor, Ouachita; 3. Ward, Sterlington. T—54.2.

180 yd. LH — 1. Tim Etier, Mangham; 2. Kenneth Carbo, Southside; 3. James Lewis, Southside. T—23.8.

Mile run — 1. Strain, Delhi; 2. Pruett, Mangham; 3. Joe Bulloch, Southside. T—5:08.6.

220 yd. dash — 1. Taylor, Ouachita; 2. Barton, Mangham; 3. King, West Monroe. T—24.9.

Mile relay — 1. Delhi (Dockery, Waldrop, Fuller, Boone); 2. Southside. 3. St. Frederick. T—3:44.1.

Shot put — 1. David Stewart, Sterlington; 2. Dennis Duplessis, Southside; 3. Gerald Jones, Southside. D—46'7¾".

Discus — 1. Easterling, West Monroe; 2. Stewart, Sterlington; 3. Don Dakin, Southside. D—120'5".

Javelin — Stewart, Sterlington; 2. Frances Duplechan, Southside; 3. Lee Ponthieux, Southside. D—148'3¼".

High jump — 1. Barton, Mangham; 2. Hale, Ouachita; 3. Mike Wood, Southside. H—5'4".

Broad jump — 1. Doyle Reynolds, West Monroe; 2. Carl Paillette, Mangham; 3. Pearson, West Monroe. D—19'½".

Pole Vault — 1. Reynolds, West Monroe; 2. Barton, Mangham; 3. Jerry Hazen, Southside. H—10'9".

Triple jump — 1. Etier, Mangham. 2. Paillette, Mangham; 3. Reynolds, West Monroe. D—36'4¼".

NBA Results

Friday's NBA Playoffs
By The Associated Press

Baltimore 114, Los Angeles 112, best-of-7 series tied 2-2.

Philadelphia 134, Boston 131, overtime, best-of-7 series tied 2-2.

Randy Matson Tops World Shotput Mark

COLLEGE STATION, Tex. (UPI) — Brawny Randy Matson, Texas A&M University's giant sophomore, broke Dallas Long's world outdoor shotput record Friday night by more than an inch with a mighty 67 foot 11¼ inch heave on his sixth and last toss at a quadrangular meet.

The old mark stood at 67 feet 10 inches.

Matson's six tosses were 66-, 62-2½, 65-3, 66-10, 66-9½ and 67-11¼.

Long predicted only last Saturday the six-foot-six, 260-pound Pampa, Tex., youngster would break the record he set last July in a U. S.-Russian meet at Los Angeles. Long is now a dentistry student and has retired from track competition.

Linville Defeats Local Warriors By 10-9 Count

LINVILLE (Special) — Linville defeated St. Frederick, 10-9, on a seventh inning run scored on an error here Friday afternoon.

Haile got on first with an error, driving R. Davis across the plate for the winning run in the bottom of the final frame.

St. Frederick will host Caldwell Parish Tuesday afternoon. The Warriors are now 1-3 for the season.

ST. FREDERICK	ab	r	h	bi	LINVILLE	ab	r	h	bi
Accardo, 3b	4	0	1	0	Davis, ss	2	1	1	0
Lewis, ss	3	0	0	0	McKinne, 3b	4	1	1	0
Cerni'aro, p	3	4	1	0	Gathr't, cf	2	1	1	1
Hanlon, p	0	0	0	0	Parker, c	4	1	1	0
Laws, rf	4	1	2	3	Davis, R. lb	3	1	1	1
Jones, lb	3	1	1	1	Franklin, lf	3	1	0	0
Schott, cf	4	3	1	0	Cook, 2b	2	2	0	0
McStra'k, c	4	0	3	3	Haile, rf	3	2	3	2
LaSuzzo, lf	3	0	0	0	Thomas, p	3	0	2	2
Herr, 2b	3	0	1	1					
Gardner, ph	1	0	0	0					
Totals	32	9	10	8	Totals	26	10	10	6

St. Frederick	101	130	3-9	10	4
Linville	020	133	1-10	10	6

DP-Herr-McStravick, Lewis-Herr. 2b-McStravick, Schott, Haile. 3b-Parker.

Pitchers Box

	ip	h	r	er	bb	so
Cernigliaro	6	9	9	4	4	5
Hanlon (1) 0-1	1	0	1	0	1	2
Thomas (w)	7	10	9	7	4	3

HBP-Cernigliaro. PB-McStravick 2, Parker 3. T-2:30.

Spring Sports Results

GSC SCORES

Baseball

Northwestern 1-0, Southwestern 0-6

Tennis

Northeast 6, La. Tech 1

Golf

Southeastern 303, Northeast 317 (medal play)

Southwestern 15½, La. College 5½

La. Tech 14½, Northwestern 3½

OTHERS

Baseball

Ole Miss 6, LSU 5

Grambling 8-3, Arkansas AM&N 1-0

Southern Miss. 2, Nicholls State 1

Miss. State 11, Alabama 0

Spring Hill 11, Tulane 8

Winnsboro First In Own Event

WINNSBORO (Special) — Winnsboro took first place in its own track meet here, scoring 95 points to better Crowville and Waterproof.

Crowville finished second with 73 points and Waterproof third with 45.

Winnsboro's next track meet will be the Franklin Parish Relays here April 20.

Byrd Gets Win From Rams, 3-0

SHREVEPORT (Special) — Byrd righthander T. Willie Moore pitched a one-hitter as Byrd defeated Bastrop, 3-0, here Friday.

Byrd iced the victory with runs in the second, fourth and sixth innings to up its record in district play to 6-2, while Bastrop dropped to 4-5.

South's Greatest

Northeast Thinclads In USL Relays Today

By STUART HILL
World Sports Writer

LAFAYETTE — Fans arriving here for the 37th annual running of the Southwestern Relays are expressing disappointment over the loss of a feature attraction, a duel between two national champions in the high hurdles, but they may not be disappointed after all.

Roger Morgan, the NAIA hurdles champ from Northeast, and Bobby May of Rice, NCAA high hurdles champ, were slated to tie up in a bounding race. However, Morgan will be taking law school entrance exams today and will not participate in the Relays.

But fans may not be so disappointed after all.

In addition to watching the South's oldest relay events, the fans will get to see Northeast's Roger Mann, who has a 14.0 to his credit, give May a run for his money.

Rice, which is favored to win the 13-team meet, finished third here last spring behind Houston and LSU.

Northeast, battered-up again, won the title here in 1960 and 1962, and holds two of the meet records and has tied another.

Don Styron established a 13.8 record in the 120-yard high hurdles in 1962 and John Pennel captured the pole vault with a record-shattering 16-¼ leap in 1963. The 41.2 440-yard relay record was originally set by Houston and has been tied twice by Northeast runners.

The Indians have equalled that clocking this year, but Morgan's absence has caused a shuffling in relay runners. Mike Tabor will replace Morgan in the 440 relay.

Coach Bob Groseclose's Indians are hampered by injuries in addition to the loss of Morgan. Gulf States Conference 440 dash champ, Cline Averett, is another notable missing from the track.

Ronnie Fountain, Northeast relay anchor man and sprinter, may give the century mark of 9.4 a test. He has run a 9.5 this year.

Indian high jumper, Jack McDougall is also suffering from a leg injury and is not expected to be in top form although he could threaten the relay mark of 6-7⅞ in the high jump. McDougall, a freshman, has gone 6-7 this season.

Northeast has a 3-2 record this season after winning titles in the independent division of the Coliseum Relays in Montgomery, Ala., the Graduate "N" Club Invitational and the Shreveport Relays. The Indians were second in the All-College meet behind East Texas State, and second again in the Memphis Relays. Last weekend, the Indians were rained out in a dual meet in Starkville, Miss., with the Mississippi State Bulldogs.

The complete Northeast entry list:

Discus — Walker, Dick Williams.

Javelin — Slack, Louis Howell.

High Hurdles — Mann, Vogel.

100 — Fountain, Dalton LeBlanc.

Distance Medley — Willis Delhomme, Billy Butler, Robert Harvison, Bill White.

Pole Vault — Linta, Hobgood.

Shot Put — Walker, Williams.

High Jump — McDougall, Glen Randow.

Broad Jump — McDougall, Mann.

Sprint Medley — Delhomme, Mann, Vogel, Gayland LeBlanc.

440 Relay — Dalton LeBlanc, Mike Tabor, Vogel, Fountain.

2-Mile Relay — Gayland LeBlanc, Harvison, Jim Bodin, Bobby Keasler.

880 Relay — Dalton LeBlanc, Mann, Vogel, Fountain.

Mile Relay - Tommy Poindexter, Dalton LeBlanc, Vogel, Fountain.

Open 2-Mile — Tom Brown, Bill White.

Freshman 100 — Barry Delcambre.

Monroe Morning World
SPORTS
Nine-A Saturday, April 10, 1965

Top West Monroe, 5-1

Tigers Register First AAA Win

Larry Sheffield hit a three-run homer in the bottom of the fourth inning to give Neville its first victory of the season and first ever in triple - A ball, 5-1, at Confederate Park Friday night against West Monroe.

Sheffield's blast came with two out after Charles Floyd had singled and Tommy Coats had walked to put two men on the basepaths.

The win gave Neville a 1-7-1 overall mark and 1-5-1 in district 1-AAA competition. This is the Tiger's first year to be in the AAA district.

With the loss, West Monroe fell to 2-6 in both overall and circuit play.

Sheffield and Floyd led the Tigers at the plate, both getting two hits for the night. Gary Audrich paced the Rebels with two hits in three attempts with one run-batted-in.

Jay Eppinette hurled a five hitter at the Rebs in picking up his first victory against two losses. He fanned nine West Monroe batsman and walked only one.

Ray Alexander suffered his third defeat against one victory. He also walked only one and whiffed nine.

The Rebs' lone run came in the first inning while Neville also scored two in the third.

NEVILLE (5)	ab	r	h	bi	WEST MONROE (1)	ab	r	h	bi
Dreyer, 2b	3	0	0	0	Martin, 3b	2	1	1	0
Galligan, cf	3	0	0	0	Smith, 3b	1	0	0	0
Eppinette, p	3	0	0	0	Aulds, 2b	3	0	1	0
O'Neal, c	3	0	0	0	Reeves, cf	2	0	0	0
Clay, 1b	3	0	0	0	Audrich, ss	3	0	2	1
Floyd, ss	3	1	2	0	Russell, 1b	2	0	0	0
Coats, lf	2	2	1	0	Huff, 1b	1	0	0	0
Sheffield, rf	2	2	2	3	Booth, c	3	0	1	0
Brown, 3b	2	0	1	0	Wallis, rf	2	0	0	0
					Gates, ph	1	0	0	0
					Noland, lf	1	0	0	0
					Hill, ph	1	0	0	0
					Alexan'r, p	3	0	0	0
Totals	24	5	6	3	Totals	25	1	5	1

Score by innings:

West Monroe	100	000	0—1	5	3
Neville	002	300	x—5	6	2

E—O'Neal 2, Audrich, Russell, Booth; DP—Eppinette-Dreyer-Clay; LOB—WM 5, Neville 2; HR—Sheffield.

PITCHER'S BOX

		IP	H	R	ER	BB	SO
Alexander L	(1-3)	6	6	5	4	1	9
Eppinette W	(1-2)	7	5	1	0	1	9

HBP—Noland (By Eppinette). Stanley and Roach. T—1:25.

Crossett Relays Are Slated For Three Divisions

CROSSETT (Special) — The Crossett Relays, which should be the outstanding track meet in South Arkansas this year, will take place Saturday, April 10, at Forest Field in Crossett, with the field events getting underway a 12:00 noon.

There will be three divisions of competitions: College, composed of Arkansas A. & M., Harding and Southern State. Division A, with teams from Camden, Smackover, Warren, Pine Bluff, El Dorado, Stuttgart and Crossett competing; and Division B, with teams representing Dumas, Fordyce, Eudora, Bastrop, Strong, Hamburg, McGehee and Star City competing.

This will be the first clash of the year between the three colleges — all rated as contenders for the AIC track championship, and in addition this meet will bring toegther three of the top AA teams in the state—Crossett, Camden and Stuttgart.

The High School field events will begin at 12:00 noon, with the preliminary running events beginning at 12:30. At 4:30 the college field events will be run off, and the finals will begin at 6:00 p.m.

Billy Daniels OPHS Coach

Billy Daniels was recently named to the coaching staff of Ouachita Parish High School by OPHS head coach and athletic director, Mark Boatright.

Daniels comes to Ouachita from St. Frederick and will serve as assistant basketball coach to L. J. Fontenot and also help coach the freshmen football team.

Daniels graduated from Northeast Louisiana State College in 1964, and is presently working on his master's degree. He is married to the former Sandra Viggs of Monroe.

Caldwell Wins

COLUMBIA (Special) — Caldwell won its second district 2-A contest in as many outings, 2-0, over LaSalle here Friday.

David Parker was the winning hurler for Caldwell, limiting LaSalle to three hits.

The hosts are now 6-1 overall.

SLC Lions Top Tribe's Golfers

HAMMOND, La. (AP)—Southeastern Louisiana defeated Northeast Louisiana 303 to 317 in a medal-play golf match Friday.

Medalist was SLC's Hall Starnes with a one-over-par 73. SLC now is 3-6 while Northeast is 5-3.

SWIMMING POOLS
We'll Build Anywhere In
NORTH LA. - $2,595 UP
SOUTHERN POOL CO.
603 Bres 323 2770

WE DELIVER
Liquors - Beer
Parkview Pharmacy
813 Park Ave. FA 3-3447

LOOK! GLASS!
NOW ON THE SOUTH SIDE
COMPLETE AUTO GLASS SERVICE
Residential window glass service. Fast dependable service. Free Pick-up and delivery. We handle all insurance claims.
Louisiana Glass Co.
1111 Winnsboro Road Phone FA 2-5734

Walt's Specials! : SATURDAY SUNDAY
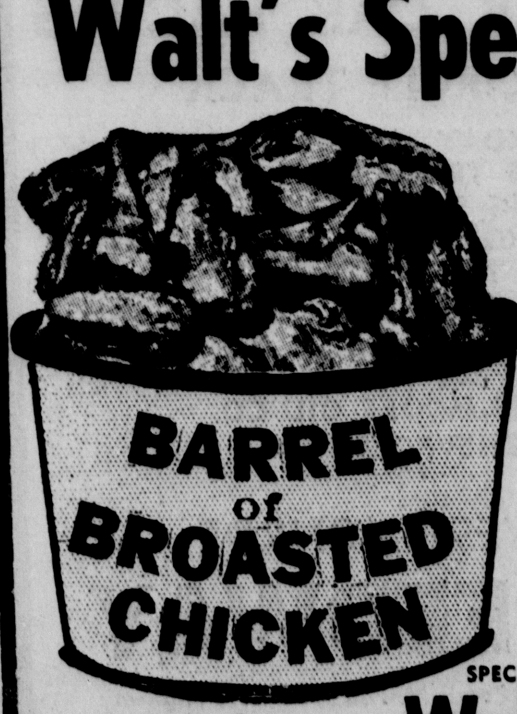

BARRELL of BROASTED CHICKEN
2½ WHOLE CHICKENS (20 PIECES) $3.25
WHOLE BROASTED CHICKEN $1.29
Catfish & Hush Puppies $1.00
SPECIALS FOR TAKE-OUT ORDERS ONLY
Private Dining Room Available for Parties, Club Meetings, etc. Call for Reservation.
Walt's Restaurant
1315 Cypress West Monroe Phone FA 2-9396

COMPARE THE PERFORMANCE OF THIS MOWER WITH ANY OTHER... REGARDLESS OF PRICE!
SNAPPER COMET
do more jobs... EASIER!
30 inch cut... So easy to handle!

You will be amazed at so much value for so little: all steel construction, careful manufacture, top-quality features. Easy-Pull starter; 4 or 6 HP, 4 cycle engines; instant cutter height adjustment. When equipped, will haul, move snow, aerate, etc. Let us show you the Comet ... made by Snapper.
MARTIN'S ENGINE SERVICE
707 Trenton St. FA 3-7567 West Monroe

NBA Playoffs

76ers Top Celts To Even Series

PHILADELPHIA (AP) — Hal Greer's 35-foot twist-around shot as the buzzer sounded tied the game up in regulation play and the Philadelphia 76ers went ahead in overtime to defeat the Boston Celtics 134-131 Friday night and knot the Eastern National Basketball Association playoff finals at two apiece.

Wilt Chamberlain, a demon on both offense and defense, led the 76ers with 34 points, followed by Chet Walker's 31 and Greer's 27.

For the Celtics, NBA champs for six straight seasons, Sam Jones topped the scoring with 36 points.

Jones kept Boston in contention all the way in a game that was tied nine times, with the lead changing hands 20 times.

The 76ers went into the final period with a 91-85 edge and lengthened their lead to nine points before Jones, Bill Russell — who couldn't contain Chamberlain's rebounding supremacy — and Tom Sanders put Boston ahead 102-101.

It was tied, first at 106 on Chamberlain's three-pointer, then at 108 when 76er guard Larry Jones slipped in for a fast layup, and then at 111, when Sam Jones connected with a long 30-footer.

The lead changed hands swiftly four times before another side shot by Sam Jones and two fouls by Tom Heinsohn with just a minute left seemed to sew it up for Boston. Chamberlain missed four straight foul shots.

But then Lucious Jackson swished in a 25-footer from near center court with 34 seconds left. Boston stalled as time ticked away.

BOSTON	G	F	T	PHILADELPHIA	G	F	T
Havlic'k	8	2-3	18	Bianchi	3	2-3	8
Heins'n	8	3-4	19	Ch'b'l'n	11	12-20	34
K. Jones	3	2-3	8	Costello	3	2-2	8
S.Jones	15	6-7	36	Gambee	0	0-0	0
Naulls	5	0-1	10	Greer	11	5-6	27
Russell	8	2-7	18	Jackson	5	1-1	11
Sanders	7	2-2	15	Kerr	3	3-4	9
Siegfr'd	3	1-1	7	Walker	11	9-11	31
Totals	57	17-28	131	Totals	49	36-50	134

Boston .... 21 35 29 33 13—131
Philadelphia .... 32 19 40 27 16—134

Fouled out — Philadelphia, Bianchi, Costello. Boston, Havlecek, Russell, Sanders.

Total fouls — Philadelphia 31, Boston 38.

Attendance 9,293.

Bullets Top LA

BALTIMORE (AP) — Don Ohl's jump shot with 48 seconds remaining gave the Baltimore Bullets a 114-112 victory over the Los Angeles Lakers Friday night and tied their Western Division series in the National Basketball Association playoffs 2-2.

The crippled Lakers, playing without Elgin Baylor and Dick Barnett, missed two shots in the last 30 seconds as they failed to tie the score. Baltimore's Gus Johnson grabbed the final rebound to insure the victory.

Although he scored 48 points to run his four-game total to 193, Jerry West of the Lakers missed four shots in the closing two minutes, which helped pave the way for the Baltimore triumph.

With Los Angeles leading 112-108, Walt Bellamy scored a basket for the Bullets. Then after West missed two attempts from the floor, Ohl sank a jumper to tie it 112-112 with two minutes remaining.

LOS ANGELES	G	F	T	BALTIMORE	G	F	T
Ellis	3	1-3	7	Howell	3	2-3	8
Larusso	5	5-8	15	Johnson	9	2-3	20
Wiley	5	0-0	10	Bellamy	6	9-11	21
King	4	4-4	12	Ohl	11	6-7	28
West	20	8-8	48	Jones	1	4-6	6
Nelson	3	3-3	9	Green	2	0-0	4
Imhoff	2	0-0	4	Ferry	0	0-0	0
Hazzard	3	1-2	7	Highy'w'r	6	5-6	17
				Lough'y	4	2-2	10
Totals	45	22-28	112	Totals	42	30-38	114

Los Angeles .... 26 35 25 26—112
Baltimore .... 24 36 22 32—114

Fouled out—None.

Total fouls—Los Angeles 27, Baltimore 20.

Attendance 10,642.

Grambling Gets Two Wins From Arkansas AM&N

GRAMBLING (Special) — Grambling shattered the morale of Arkansas AM&N Friday by winning both ends of a double-header, 8-1, 3-0.

Keen and perceptive of every situation, the Tigers allowed the visitors only one run in three games.

Grambling romped to a 6-0 victory in the series opener Thursday.

A three - run homer by Charles Outlaw and heavy cannonading by Bunny Hudson, Frank Patterson and Ralph Garr put the contest out of reach for the visitors.

Patterson and Hudson each had a triple and a double.

The muscle - flexing Tigers raised their overall season record to 15-2. Grambling is in second place in the Southwestern Athletic Conference with a 12-2 mark.

USL Golfers Win

ALEXANDRIA, La. (AP) — Southwestern Louisiana took its seventh consecutive golf match Friday, downing Louisiana College 15½-5½ at the Alexandria Country Club course.

Medalist Buddy Short of USL fired a 3-under-par 69.

Tech Golfers Down Demons With Kundinger

RUSTON (Special) — Louisiana Tech's golf team defeated Northwestern 14½-3½ in a Gulf States Conference match here Friday afternoon.

Tom Kundinger, Tech freshman, was medalist with a par 72. Ray Mulhearn, another Bulldog frosh, shot a 73 and Dennis Schlegel of NSC shot a 74.

SUMMARY:

Ray Mulhern of Tech (73) def. Joe Data (77)), 3-0.

Dennis Schlegel of NSC (74) def. Johnny Morris (79), 2½-½.

Robert Kavanaugh of Tech (79) def. Ted Scott (78), 2½-½.

Tom Kundinger (72) def. Larry Ross (82), 3-0.

Kavanaugh and Kundinger def. Scott and Ross, 3-0.

TWO WINNERS, Neville's David Baker (left) and the Tiger 880-yard relay team are shown in action during Friday afternoon's Neville Relays which the Bengals won. Baker is pictured as he cleared the high jump bar at 5-9½, while J. Dodd Brooks hands off the baton to anchorman Jimmy O'Neal, just a step in front of Bolton's squad which ran third. The Tigers set a new meet record of 1:29.8 in winning the event. (Staff photos by Richard Greene)

Tigers Cop Own Meet

By BOB CARROLL
World Sports Writer

West Monroe distance runner Larry Beebe stepped off the fastest 880-yard run time ever recorded by a Louisiana high school sophomore Friday afternoon in the sixth annual Neville Relays, while the host Tigers walked away from a six-team field in winning their third meet title.

Beebe, voted the Outstanding Track competitor of the meet, was timed in 1:58.3, four-tenths of a second under the 1:58.7 time run by John Kipp of Bossier City last year.

Neville combined the speed of its relay teams and a surprisingly strong showing on the field to win seven events and compile 87 points in nosing two-year defending meet champion West Monroe, which came in second with 67 points. This was the first time that Neville had beaten West Monroe in a meet this season.

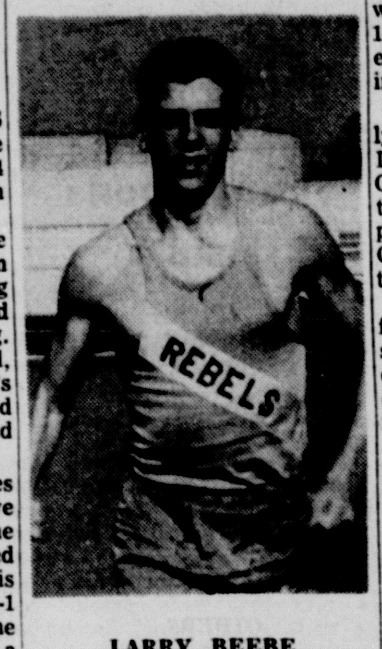

LARRY BEEBE
. . . . 880 Champ

Bolton of Alexandria finished third with 56½ markers, while Ruston followed with 39½, Ouachita 26½ and Jonesboro-Hodge 23½.

Aubrey Futrel, Jonesboro-Hodge strongman, received the trophy as the Outstanding Field competitor after winning both the shot put and discus, setting a new mark of 150-7½ in the latter event.

Neville's 880-yard relay team, which set a new standard of 1:29.6 for the meet, was awarded the trophy as the Outstanding Relay Team.

Making up this team are Billy Garfield, Kenny Brazzel, J. Dodd Brooks, and Jimmy O'Neal. The Tigers also won the 440-yard relay event, replacing Garfield with Doug Cookston, setting a new meet time of 43.3.

Other Tiger running event firsts came in the 100 and 220 sprints with Jimmy O'Neal claiming both events. He ran a comparatively slow 10.3 (clocking 9.9 at Jonesboro Tuesday) and came back to step off a 22.7 in the 220-yard dash. Neither were record performances.

While West Monroe, usually strong in the field events, was having one of its worst days, Neville was shining at its best. David Baker became another Tiger double-winner as he cleared 5-9½ to win the high jump and won the triple jump with a leap of 41-5¾. Vaulter Ronnie Clark picked up the other five-point finish for the Bengals when he cleared the bar at 13-0.

West Monroe won only four events, the 880-yard run, the 180-yard low hurdles, the javelin and the broad jump. Ruston picked up one in the high hurdles while Ouachita won the 440-yard run and Bolton the mile run.

Seven of the afternoon's performances were new records for the meet, while another tied an existing record.

Hurdler Steve West crossed the low timbers in a clocking of 19.8 for a record-breaking time, while Ray Alexander got off a heave of 205-3 in the javelin and David Fragala leaped 21-5¾ in the broad jump for other Rebel victories. Neither were records.

Bolton's John Couvillion, who set the mile run record last year, came back this time to cut more than five seconds off his time in setting a new mark of 4:37.5, outdistancing Beebe by some 30 yards.

Ouachita also had a winner in Jerry Eppinette who stepped off the open quarter in 50.7. Ruston's Billy Patterson tied the 120-yard high hurdle record with a time of 14.9.

The meet began with West Monroe and Neville heads up after nine events with 33 points each, but Neville went ahead in the next two events, the high jump and 440-yard relay, and the Rebels trailed the remainder of the afternoon.

In both the pole vault and high jump, more than one boy went the same height, but the winners were awarded first by virtue of less misses.

Unearned Runs Present Boston Win Over Cubs

By THE ASSOCIATED PRESS

Three unearned runs in the 10th inning brought Boston a 7-4 exhibition baseball triumph over the Chicago Cubs Friday.

The Red Sox won after the Cubs had tied the game 4-4 on Roberto Pena's ninth-winning homer. Chuck Schilling started the winning rally by walking. He was sacrificed to second, moved to third on Ron Santo's error and scored on a passed ball. Tony Conigliaro followed with a two-run homer.

Home runs by Zoilo Versalles and Harmon Killebrew gave Minnesota a 2-1 victory over the New York Mets. Versalles led off the first inning with his blast, and Killebrew broke a 1-1 tie with his leadoff homer in the seventh. The triumph halted a six-game losing streak.

The Chicago White Sox whipped Cincinnati 8-3 behind the combined seven-hit pitching of Joe Horlen and Bruce Howard. The Sox breezed to a 7-1 lead in the first three innings with five hits and eight walks off Jim Maloney.

The Philadelphia Phillies got four home runs and edged Pittsburgh 5-4. Tony Gonzalez' drive in the eighth inning was the winning blow. Wes Covington, Richie Allen and Tony Taylor hit homers before that.

Rain washed out a game between San Francisco and Cleveland after four innings with the Giants leading 7-3.

Houston played the New York Yankees while Milwaukee met Detroit in night games.

OPHS In Rayville

Ouachita's baseball team, scheduled to play a double-header with Rayville on the OPHS diamond today, has changed the game to a single contest and will be played at Rayville tonight.

The game was originally scheduled earlier but was postponed because of rain and was rescheduled for today.

• • •

Summary Of Neville Relays

Summary for Neville Relays:

TRACK EVENTS

880-yd. relay — 1. Neville (Garfield, Brazzel, Brooks, O'Neal); 2. West Monroe; 3. Bolton; 4. Ouachita; 5. Ruston. T—1:29.6. (New record. Old record of 1:29.8 set by Neville in 1962).

120-yd. high hurdles — 1. Billy Patterson, Ruston; 2. J. Dodd Brooks, Neville; 3. Kenny Cobb, Neville; 4. Tommy Wilson, Jonesboro; 5. Warren Lutrich, Ouachita. T-14.9. (Ties record set by Bo Rosenthal of Bolton in 1964).

100-yd. dash — 1. Jimmy O'Neal, Neville; 2. Jack Trammell, Ruston; 3. Perry Eppinette, Ouachita; 4. Norman Coats, Bolton; 5. (tie) Stovall, Ouachita, Terry Terrill, Jonesboro. T—10.3.

880-yd. run — 1. Larry Beebe, West Monroe; 2. David Hochstetler, Neville; 3. John Brineshoff, Bolton; 4. Desporte, Bolton; 5. David Stanhope, Neville. T—1:58.3. (New record. Old record of 2:02.7 set by B. Maddox of Haynesville in 1964).

400-yd. relay — 1. Neville (Cookston, Brazzel, Brooks, O'Neal); 2. Bolton; 3. West Monroe; 4. Ruston; 5. Ouachita. T—43.3. (New record. Old record of 43.4 set by Neville in 1962).

440-yd. run — 1. Jerry Eppinette, Ouachita; 2. Billy Garfield, Neville; 3. Harold Flynn, Bolton; 5. (tie) Johnny Knighten, Ouachita, Lowell Mize, Jonesboro. T—50.7.

180-yd. low hurdles — 1. Steve West, West Monroe; 2. J. Dodd Brooks, Neville; 3. Billy Patterson, Ruston; 4. Kenny Cobb, Neville; 5. Chuck Tidwell, Bolton. T—19.5. (New record. Old record of 19.8 set by G. Easterling of Bolton in 1964).

Mile run — 1. John Courvillion, Bolton; 2. Larry Beebe, West Monroe; 3. Vernon Houston, Neville; 4. Paul Peoples, West Monroe; 5. Wayne Horn, Jonesboro. T—4:37.5. (New record. Old record of 4:41.7 set by Courvillion in 1964).

220-yd. dash — 1. Jimmy O'Neal, Neville; 2. Jack Trammell, Ruston; 3. Terry Terrill, Jonesboro; 4. (tie) Smith, Ruston, Howell, Bolton. T—22.7.

Mile relay — 1. Bolton (Flynn, Blansett, Coates, Teague); 2. West Monroe; 3. Neville; 4. Ouachita; 5. Ruston. T—3:27. (New record. Old record of 3:28.2 set by West Monroe in 1964).

FIELD EVENTS

Javelin — 1. Ray Alexander, West Monroe; 2. Wayne Stover, Ouachita; 3. Donald Smith, Bolton; 4. Jimmy Greenlee, Neville; 5. Marion Cavett, Jonesboro. D—205-3.

Discus — 1. Aubrey Futrel, Jonesboro; 2. Steve Sims, West Monroe; 3. Zimbre Galloway, Bolton; 4. J. P. Blondin, Ruston; 5. Jim Mitchell. D—150-7½. (New record. Old record of 149-6¾ set by R. Jones of West Monroe in 1963;.

Shot put — 1. Aubrey Futrel, Jonesboro; 2. Bruce Jackson, Ruston; 3. Mike Prestwood, West Monroe; 4. Robert Harper, Jonesboro; 5. J. D. Blondin, Ruston. D—51-0½.

Broad jump — 1. David Fragala, West Monroe; 2. Lance Farmer, Bolton; 3. David Baker, Neville; 4. Roy Crain, West Monroe; 5. Jimmy Kokinos, Neville. D—21-5¾.

High jump — 1. David Baker, Neville; 2. (tie) Steve Kirbow, Ruston, Daniel Gilbert, Ruston; 4. Kenny Cobb, Neville; 5. Jimmy Stewart, Jonesboro. H—5-9½.

Pole vault — 1. Ronnie Clark, Neville; 2. Van Nolan, West Monroe; 3. Larry Mullens, Neville; 4. David Fragala, West Monroe; 5. Mickey Reed, Ouachita. H—13-0.

Triple jump — 1. David Baker, Neville; 2. Lance Farmer, Bolton; 3. Roy Crain, West Monroe; 4. Jimmy Stewart, Jonesboro; 5. Glen Artt, Ouachita. D—41-5¾.

Team totals — Neville 87, West Monroe 67, Bolton 56½, Ruston 39½, Ouachita 26½ and Jonesburo-Hodge 23½.

Tops Mighty Yankees

Houston Wins 1st Game Under Dome

HOUSTON, Tex. (AP) — Old pro Nellie Fox, who isn't even on the playing roster, singled in the winning run in the 12th inning Friday night and helped Houston's Astros celebrate the opening of their perplexing $31.6 million domed stadium with a 2-1 victory over the New York Yankees.

President Lyndon Johnson and party were among the crowd of 47,876 that gathered for the grand opening of the huge, domed affair that has caused massive consternation among Astro officials because of difficulties that arose in attempts to play in the bright glare of daylight.

But there wasn't a fly ball dropped — except for the one that Mickey Mantle lofted out of the playing field for a homer in the sixth inning — in the entire game.

Fox, a one-time American League Most Valuable Player now listed as a coach on the Houston roster, finally settled it in highly satisfactory fashion for the Houston faithful after Jim Wynn had singled and stolen second in the 12th.

The exhibition game was the first professional baseball game ever played indoors.

The President and party arrived at the end of the first inning and occupied a private box about as far from home plate as anyone might have gotten. They left in the top of the ninth.

The crowd arose and gave the President a big hand when it was announced he was at the game. It had been uncertain that he would attend but LBJ didn't disappoint the largest city in his native state.

Gov. John Connally of Texas was on hand, too. He put on a baseball cap and threw out the first ball, a low pitch that traveled about 20 feet.

It was a standing room only crowd that turned out in festive mood to watch Houston's dream of an all-weather stadium come true.

The big structure seats only 46,000, but standing room was sold to accommodate others who wanted to see the magnificent place.

There was no evidence that any of the players couldn't see the ball in all its flight in the brilliantly lighted palace. This is considered to be the best lighting system in baseball.

In an intrasquad game played by the Astros Thursday, almost every ball hit as high as 100 feet was lost in the sun that slanted through the 4,596 skylights of transparent lucite. It brought the realization to Astros officials that daytime ball couldn't be played in the big dome unless something was done to blunt the sun's glare.

They are trying everything to work out the problem, might have to try to make their 21-day games night affairs, play them in the old Houston Stadium which is close by, or paint the roof of the dome dark to cut out the sun's glare.

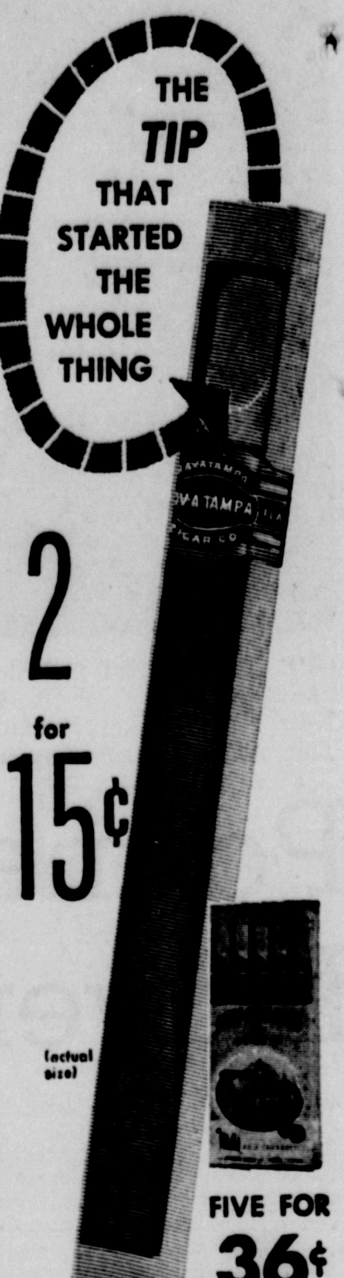

WEBB'S
CUT RATE LIQUOR
101 Commerce West Monroe
PHONE FA 2-9335
FREE DELIVERY 4 to 10 P.M. on Beer by the Case and Liquor by the Fifth.

ITALIAN SPAGHETTI
With MEAT BALLS or Chicken
ALL YOU CAN EAT $1 Per Person
Children under 12 years 50c
Prepared Personally by
CHEF JOE D'AVANZIO
EVERY SUNDAY 4 PM 'TIL 8 PM
COME AS YOU ARE!
Bring All the Kids and
CARRY OUT ORDERS OF COURSE
CALL FA 2-7151
HOTEL FRANCES
FREE PARKING TEXACO STATION
Corner Jackson & Harrison Streets

Grand OPENING
FRIDAY-SATURDAY APRIL 9-10
CAVALIER SHOPPE
2715 N. 7th (McGuire Shopping Center FA 3-
— WEST MONROE —

FREE FREE! FREE
REGISTER FOR:
• $25.00 Gift Certificate
• $15.00 Gift Certificate
• $10.00 Gift Certificate
• $5.00 Gift Certificates

Let Us Make Your Clothing Need Our Business
• SUITS—Regular & Ivy Styles in all blends $44.95-$59.95
• SPORT COATS—By Hardwick $19.95-$29.95
• SLACKS—By Hubbard $6.95-$14.95
• SHIRTS—By Truval $3.00-$6.95
— EVERYTHING NEEDED FOR YOUR COMPLETE WARDROBE —
STOP BY AND SEE ROBERT PERKINS AND LEON MILETELLO JR. IN THEIR NEW STORE!

THRILLS—SPILLS—CHILLS
STOCK CAR RACING
CIRCLE TRACK
SUNDAY, APR. 11th, 1965
TIME TRIALS AT 1:30 P.M.
RACING STARTS AT 2:00 P.M.
RUNNING BOTH STOCK & LIMITED MODIFIED CARS
RACING EVERY SUN. FOR SEASON
TROPHIES PRESENTED APR. 11th by
• KELLOGG-MOORE OIL CO.
• RYAN CHEVROLET
WEST MONROE
SPEEDWAY
3 Mi. So. of Paper Mill on Jonesboro Highway
Admission on Race Days... Adults 1.00
Children Under 12... 50c
REFRESHMENT STAND AT TRACK

DIXIE DARLIN'S

FORD TWIN-I-BEAM PICKUP
All-new, smoothest ride ever with two front axles to smooth the roughest roads!

NEW FORD ECONOLINE
Now America's best-selling van is available with up to 48% more power with the new 240-cu. in. Six!

'65 FORD TRUCKS

Right now is the time for big savings, best trades, widest selections on the Southland's favorite trucks. They're at your Ford Dealer's, so go in now and find out about the big...
DIXIE DARLIN' DEALS!

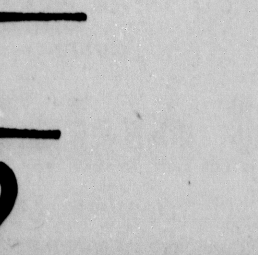

ASK FOR FREE LAPEL PIN

Your Ford Dealer In Monroe and West Monroe Is
RIVERS FORD
WEST MONROE
MONROE

GSC Twinbill Today

Northeast Hosts Tech Diamond Crew At 1:30

Defending champ Northeast State, which has moved up to second in the Gulf States Conference baseball race, meets third-place Louisiana Tech in two games here this afternoon.

The first game begins at 1:30 at Wossman Field.

Coach George Luffey's Indians have won three and tied one in their last four games to up their record to 3-2-1 in the conference and 6-3-1 overall. They knocked off McNeese, 7-5 and 10-5, Thursday.

Louisiana Tech is tied for third in the league with a 3-3 mark and has a 12-4 mark for the full season, best among conference teams.

Southwestern leads the conference with a 4-2 mark, Northwestern, like Tech, has a 3-3 record, Southeastern is 2-3-1 and McNeese is 2-4.

A pair of seniors, left hander Dean Bounds and Bob Rachal, are the likely starters for Northeast today with Tech expected to pitch junior Gene Smith and rookie Reggie Cassibry, a pair of righthanders.

Bounds and Rachal are both 2-1 overall and 1-1 in the conference. Bounds, who relieved in two games Wednesday and one Thursday, leads the team in innings pitched with 19 2-3 and is second in earned run average with 2.29. Rachal has pitched 16 innings and as a 3.94 ERA.

Freshman David Davis leads the team in ERA with 1.23.

Northeast is hitting .256 for the full season and .259 in GSC games.

The Indians have three regulars batting over .300, plus Joey McGinn and Joe Canal, who have divided time at second base.

The three outfielders have been the team's heaviest hitters. John (Red) Hall is hitting .324, Alton Thomas .323 and Billy McCullar .314.

Canal has been a standout since taking over for the injured McGinn at second. He is hitting .455 with 11 at-bats. McGinn has a .333 average with 12 at-bats.

First baseman Don Boniol is batting .269, third baseman Charley Dykes and catcher Eddie Kincaid .250 each and shortstop David Worthington .118. Worthington was one of the heroes in the sweep of McNeese with two RBI's in each game.

Thomas and Hall are the RBI leaders with eight apiece while Hall and McCullar lead in hits with 11 each.

Dykes and Thomas lead in homers with two each and Thomas is tops in doubles with three.

Thomas also leads in steals with four.

Today's games will be the last at home for the Indians until April 20 when they meet Arkansas in a pair of non-conference contests here.

Northeast will meet league-leading Southwestern in two Monday at Lafayette and then plays the University of Houston in three singles games at Houston during the Easter holidays.

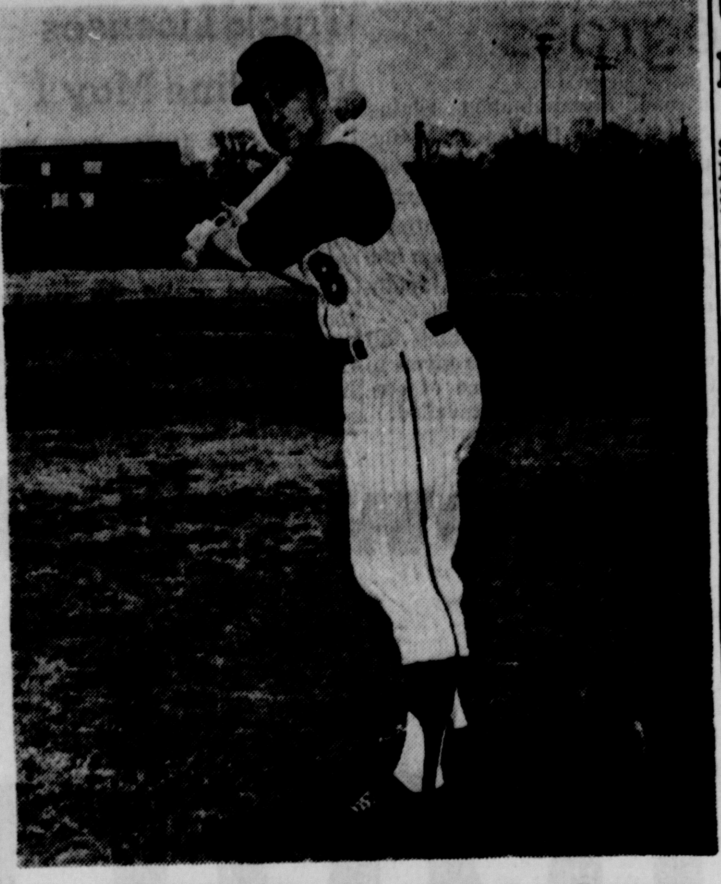

BILLY MCCULLAR, junior transfer from Centenary, has been a big boost to the Northeast baseball team this spring. The speedy centerfielder has moved into the number two spot in the batting order, is hitting over .300 and has already proven he will be one of the top outfielders in the Gulf States Conference. McCullar, a pharmacy major, will be in the lineup today at 1:30 when the Tribe hosts Louisiana Tech in a twinbill at Wossman Field. Northeast is now 6-3-1 overall and 3-2-1 in GSC action.

USL Splits With Northwestern 9

NATCHITOCHES, La. (AP)—Southwestern Louisiana and Northwestern State split a Gulf States-Conference baseball doubleheader Friday. NSC won the opener 1-0 and NSC took the nightcap 6-0.

USL is now 7-6 for the season and 5-3 in GSC action while NSC is 10-6 and 4-4.

(First)

USL	000 000 0—0	2	1
NSC	001 000 x—1	3	0

O'Neal and Caillouet; Stewart and Calvert.

(Second)

USL	004 001 1—6	3	2
NSC	000 000 0—0	2	7

Stelly and Caillouet; Stewart, Johnson (4), Newbury (7) and Calvert. L—Stewart.

Oak Grove Cops Own Three-Way Cinder Contest

OAK GROVE (Special)—Oak Grove won 10 events, but had to depend on a second place finish in the final event, the mile relay, to beat off a strong-contending Caldwell Parish team and win a triangular meet here Friday afternoon.

Oak Grove finished with 79 points, while Caldwell garnered 74½ points and Rayville 45.

Caldwell made a clean sweep of the relays, picking up 30 points, while Oak Grove netted only one second in the relay events, worth six points.

The Tigers' strength came in the field where they won five of the seven events and picked up 40 points.

Gary Vanderberg, Oak Grove junior, was a triple winner with firsts in the 120-yard high hurdles, 100-yard dash and the 180-yard low hurdles.

Willie Holley won two events for the hosts, the high jump and the triple jump.

Several of the performances were new records on the Oak Grove track. Included were Vanderberg's 16.2 high hurdles mark, breaking his own record; and Marvin Morse's 43-1¾ in the shot.

Caldwell won a total of five events. Fluitt picked up a first in the pole vault at 9-6, while Evans ran a 55.0 open quarter. Rayville garnered two first place finishes, including Livingston's 17-3 broad jump and Crumpton's time of 24.6 in the 220-yard dash.

Field Events

High Jump — 1. Holley; Oak Grove; 2. Livingston, Rayville; 3. Grantham, Rayville; 4. Parker, Oak Grove. H-5-4.

Javelin — 1. Butler, Oak Grove; 2. Perot, Caldwell; 3. Boyles, Oak Grove; 4. Darden, Caldwell. D-145-0.

Pole Vault — 1. Fluitt, Caldwell; 2. Phillips, Oak Grove; 3. Douglas, Caldwell; 4. Speight, Rayville. H-9-6.

Shot put — 1. Morse, Oak Grove; 2. Bowman, Oak Grove; 3. Darden, Caldwell; 4. Brown, Caldwell. D-43-1¾.

Discus — 1. Ratcliff, Oak Grove; 2. Darden, Caldwell; 3. Boyles, Oak Grove; 4. Brown, Caldwell. D-106-5.

Triple jump — 1. Holley, Oak Grove; 2. Douglas, Caldwell; 3. F. Philley, Oak Grove; 4. Lane, Rayville. D-38-9½.

Broad jump — 1. Livingston, Rayville; 2. Lane, Rayville; 3. Douglas, Caldwell; 4. F. Philley, Oak Grove. D-17-3.

Running Events

880-yd. relay — 1. Caldwell; 2. Rayville. T-1:39.1.

120-yd. high hurdles — 1. Vanderberg, Oak Grove; 2. Lalone, Caldwell; 3. Holley, Grove 2. Sorey, Rayville; 3. (tie) Butler, Oak Grove; 4. Venable, Rayville T-162.

100-yd. dash — 1. Vanderberg, Oak Grove; Oak Grove; Hoggine, Caldwell. T-10.6.

880-yd. run — 1. Hurley, Oak Grove; 2. Poole, Rayville; 3. Perot, Caldwell; 4. F. Philley, Oak Grove. T-2:16.6.

440-yd. relay — 1. Caldwell; 2. Rayville. T-48.0.

440-yd. dash — 1. Evans, Caldwell; 2. Lane, Rayville; 3. Tarver, Caldwell; 4. Potter, Oak Grove. T-55.0.

180-yd. low hurdles — 1. Vanderberg, Oak Grove; 2. Newton, Caldwell; 3. (tie) Venable, Rayville, and Lalone, Caldwell. T-21.7.

Mile run — 1. Smith, Oak Grove; 2. Harris, Rayville; 3. Speight, Rayville; 4. Stewart, Caldwell. T-4:59.

220-yd. dash — 1. Crumpton, Rayville; 2. (tie) Hogg and Butler, Oak Grove; 4. Pollard, Oak Grove. T-24.6.

Mile relay — 1. Caldwell; 2. Oak Grove T-3:47.

Indians Tennis Team Defeats Louisiana Tech

RUSTON (Special) — Northeast State, defending Gulf States Conference champions, remained undefeated in tennis play, downing Louisiana Tech 6-1 in a dual meet here Friday.

All matches were won in straight sets.

Tech will host Centenary today.

SCORING:

Margo Alverez (NE) def. Dennis Perry (LT) 6-2, 6-1.

Richard Campbell (NE) def. Mike Sport (LT) 6-1, 6-1.

Jim Baudin (NE) def. John Kennedy (LT) 6-2, 6-3.

F. L. Clark (NE) def. Tom Wynn (LT) 6-4, 7-5.

Frank Mantica (LT) def. Dickie Hebert (NE) 6-2, 6-1.

Alvarez and Campbell def. Perry and Sport 8-6, 6-1.

Baudin and Clark def. Kennedy and Wynn 6-4, 6-4.

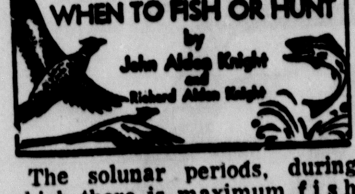

The solunar periods, during which there is maximum fish and wildlife activity, are printed below. Major periods began at the times shown and last for an hour and a half or two hours. Minor periods are shorter.

Date Day	Minor	Major A.M.	Minor	Major P.M.
APRIL				
10 Sat.	1:10	6:30	12:35	7:00
11 Sun.	1:30	7:25	1:45	7:55
12 Monday	2:40	8:15	2:55	8:45
13 Tue.	3:55	9:05	4:05	9:30
14 Wed.	5:05	9:05	5:10	10:15
15 Thurs.	5:25	9:50	5:10	10:15
16 Fri.	5:45	11:15	7:15	11:40

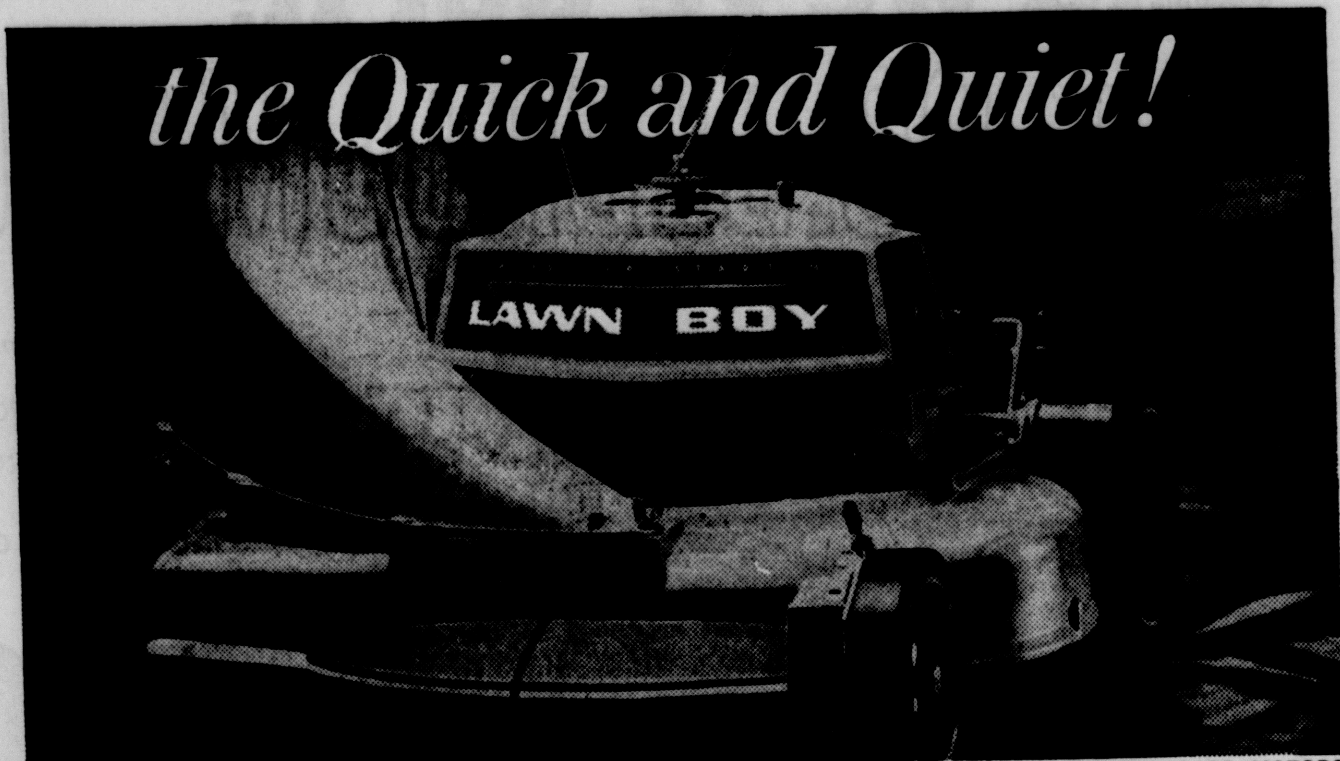

A PRODUCT OF OUTBOARD MARINE CORPORATION . . . MAKERS OF JOHNSON AND EVINRUDE OUTBOARD MOTORS

A light touch on the primer button puts the right amount of starting fuel in the carberetor. No choke—no flooding.

An easy pull on the starter cord and your Lawn Boy engine springs to life. You get fast starts every time—with less effort.

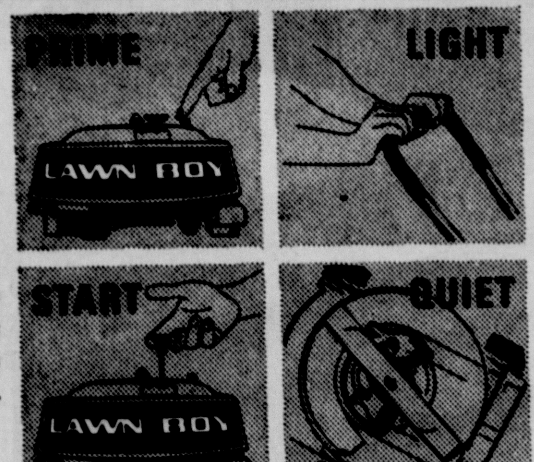

Lawn Boy is light and easy to maneuver with its magnesium housing, balanced weight distribution and adjustable handle.

The Lawn Boy muffler is the biggest and quietest of all. And it's *beneath* the mower for even greater soundproofing.

Now! Trade up during Lawn Boy's GREATEST MOW ON EARTH *Celebration!*

HOWARD GRIFFIN Distributor 700 So. Grand ● Monroe, La.

See the Lawn Boy Dealer of your choice

LOUISIANA
BASTROP
Alan's Sporting Goods
Rains Tire & Supply Co.
Seligman's
BONITA
Clark's Furniture & Appliance
COLUMBIA
Western Auto Store
CROWVILLE
Crowville Mercantile Co.
DELHI
Allen's Small Engine Service
DODSON
S. H. Gaar & Son
FERRIDAY
Western Auto Store
FT. NECESSITY
Gilmore's T.V. & Radio Serv.
JONESBORO
Boyett & Morgan
JONESVILLE
Western Auto Store
LAKE PROVIDENCE
John O. Nelson Oil Co.
MARION
Medlin Hardware

MONROE
Earl's Lawn Mower Service
Haddad Hardware
Newcomer Tire Service
NEWELLTON
Newellton Hatchery
RAYVILLE
Glover Hardware
Nig's Farm Store
OLLA
Coleman Hardware Co.
RUSTON
Gray Service Center
Matthew's Repair Service
TULLOS
Tullos Hardware
URANIA
Urania Lumber Co.
VIDALIA
Norris Sales & Service
WATERPROOF
Western Auto Store
WEST MONROE
Cannon Hardware
Firestone Home & Auto Supply
Haile's Hardware

WINNFIELD
Milam Wholesale Gro.
WINNSBORO
McDuff-Harris Furniture Co.
WISNER
Herron's Grocery
ARKANSAS
EL DORADO
Bargiel Hardware
Byrd Tire Co.
Magneto Service & Supply
Plaza T.V. & Music Center
Wm. Timmons Hardware
EUDORA
Eudora Hardware
HAMBURG
Home Supply Co.
HUTTIG
Huttig Super Market
LAKE VILLAGE
Livingston Sports Center
MONTROSE
B. L. Outlaw
WILMOT
Wilmot Farm Equipment

PRO-MOW

For Heavy Duty Mowing.

Push and Self Propelled

Priced From $149.95 up

Come by Today!

MARTIN'S ENGINE SERVICE

707 Trenton FA 3-7567 West Monroe

LAWN and GARDEN EQUIPMENT Headquarters

ARIENS EMPEROR 6 HP 26" CUT

Why wear yourself out in the coming hot weather? Ride in comfort while this champ of all riders takes the sweat out of mowing. Makes lawn care easier and actually fun!

EXTRA SPECIAL!!!

4 HP ARIENS RIDER $279.50

The Best Rider Buy on the market in this price range

LET'S TRADE

Your old lawn mower is worth a LOT OF MONEY on this Ariens rider. Bring it by, or call and let us surprise you.

NO MONEY DOWN! TOP TRADES, TOO!

Lawn Boy TILLERS

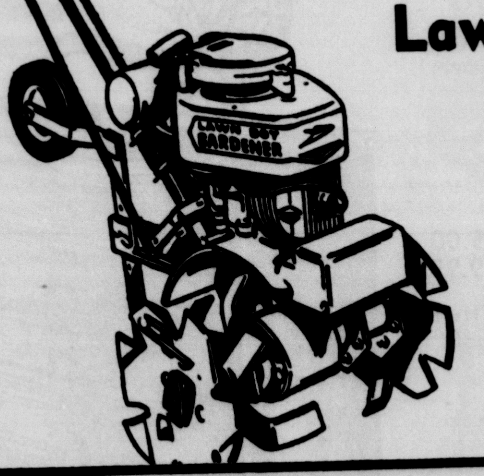

● 2½ H.P. Lawn-Boy Tiller
● Direct Drive
● No Belts ● 1 yr. warranty

Reg. $99 EASY TERMS 79.50

Ariens TILLERS

Tills 8" to 20" wide! Powerful 3 h.p. engine; fingertip controls. Free swinging depth bar. Optional reverse drive unit. Ask for free demonstration.

119.50

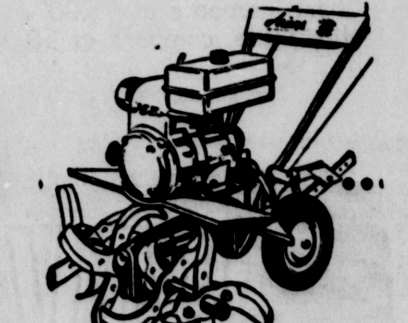

EASY TERMS ● 24 MONTHS TO PAY

MANCO King of the Hi-Wheels

20" Manco with 3 H.P. Briggs Engine, blade clutch. 149.50

4 H.P. 22" Manco 169.50

6 H.P. 24" Manco 199.50

6 H.P. 26" Manco 239.50

EASY TERMS

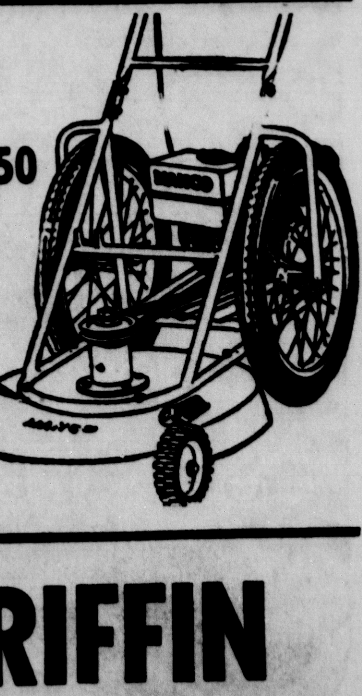

HOWARD GRIFFIN

700 So. Grand Phone 325-9652

Local Agri Offices Must Hire Negroes

WASHINGTON (AP)—The Agriculture Department has directed that Negroes be appointed to first vacancies on staffs of county and state Agricultural Stabilization and Conservation committees — units which help administer federal farm aid programs — in Southern states.

This policy is directed specifically to states where Negroes constitute more than 10 per cent of the total number of farmers in the state. Such states, officials said, include Texas, Louisiana, Alabama, Mississippi, Tennessee, Arkansas, Georgia, Florida, North Carolina, South Carolina and Virginia.

Instructions for carrying out the directive were signed March 22 by Horace D. Godfrey, administrator of the Agricultural Adjustment and Conservation Service. The department made no public disclosure of the action except to the affected committees.

A department spokesman said this step was taken to carry out Johnson administration policies that there be no racial discrimination in employment and in the services of the Agriculture Department. The Civil Rights Commission recently said in a report that there was widespread discrimination against Negroes in the services furnished and employment provided by the department's extension service — its educational arm — and the Stabilization and Conservation Service in Southern states.

The directive said that full consideration would be given to the previous imbalance of employment which has prevailed.

Truck Licenses Deadline May 1

Truck and trailer operators should get their licenses before the May 1 deadline, according to Clyde McDonald, district manager of the Department of Revenue.

McDonald urged the operators to obtain the licenses as quickly as possible to avoid the last-minute rush of standing in line.

"There are only 15 more work days before the deadline and a lot of operators still haven't obtained their license plates," McDonald said, adding "there'll be a tremendous rush the last few days."

Cardinal Meyer Of Chicago Dies After Sickness

CHICAGO (AP) — Albert Cardinal Meyer, 62, a grocer's son who became a prince of the Roman Catholic Church, died Friday of cancer.

His death came six weeks after surgeons removed a malignant tumor from his brain. "A progression of the tumor," a Mercy Hospital spokesman said, caused death.

Cardinal Meyer was the spiritual leader of nearly two million Catholics in the Chicago Archdiocese, largest in the United States. Although young in his high rank he had won a place among leading liberal members of the Church hierarchy.

It was after his return last year from a meeting of the Vatican Ecumenical Council, in which he had obtained a hearing for the American Catholic clergy's attitude toward other religions, that illness became a concern he could not put aside.

He was treated for 12 days in January for a gall bladder ailment, but one month after leaving the hospital he returned for a checkup to determine the cause of increasingly severe headaches which had troubled him for three weeks.

DIXIE BEDDING & FURNITURE CO.
CORNER WASHINGTON · NINTH STS.

We know what you want in

bedrooms

and we've got it!

3-PC. BEDROOM GROUPS

your choice:

- ITALIAN PROVINCIAL
- FRENCH PROVINCIAL

Compare at $240

$199 each

Only DIXIE can bring you a fashion-right selection of such quality bedroom groups at such a low price. Each group is dramatically styled and quality constructed with hand-rubbed, resin-bonded veneers; fine cabinet hardwoods; dust-proof interiors; dove-tailed and center-guided drawers. Buy now and save!

- ITALIAN PROVINCIAL group in fruitwood finish with matching cherry veneer includes:
- 9-drawer triple dresser
- Framed plate-glass mirror
- Full or twin-size panel bed

Chest, compare at 90.00 .... 75.00
Nite Table, compare at 50.00 .... 39.99

- FRENCH PROVINCIAL group in either fruitwood or feminine white and gold, includes:
- Large 6-drawer double dresser
- Framed plate-glass mirror
- Full or twin-size chair-back bed

Chest, compare at 95.00 .... 80.00
Nite table, compare at 50.00 .... 39.99

SAVE! QUALITY BROADLOOM

COMPARE AT 5.99 SQ. YD.

3.99 SQ. YD.

Does Not Include Installation

Save $2.00 a square yard on this ALL WOOL BROADLOOM, the most wanted and used carpet in America today! Easy to clean, naturally moth and mildew proof as well as non-allergenic. Comes in handsome patterns and a very wide range of colors.

- EASY TERMS

You'll Always Find Plenty of Free, Convenient Parking Space on Our Huge Storeside Lot.

DIXIE BEDDING & FURNITURE CO.
CORNER WASHINGTON · NINTH STS.

The World for WOMEN

MRS. DON LOMAX, center, was installed as president of Monroe Quota Club Thursday evening at ceremonies in the Holiday Inn. Others read into office by Mrs. C. M. Brice, district lieutenant governor, were Miss Letha Johnson, first vice-president, seated left, and Mrs. E. G. Davis, seated right, second vice-president. Miss Bertha Cook, standing left, is the new treasurer, and Miss Mamie McNeill, secretary.

Quota Club Installation Banquet Held In Monroe

Amid spring flowers and candlelight Mrs. C. M. Brice, of Ruston, Lieutenant Governor of District 21 Quota International, installed new officers and board members of the Monroe Quota Club.

The installation was an event of Thursday evening, April 8 and held at the Holiday Inn.

Officers installed were president, Mrs. Don Lomax; first vice-president, Miss Letha Johnson; second vice president, Mrs. E. G. Davis; secretary, Miss Mamie McNeill; treasurer, Miss Bertha Cook.

Also installed were new board members: Mrs. Joe Kern, Mrs. H. R. Haneline, Mrs. W. B. Pattison, Mrs. W. B. Guidry.

Present for the meeting were Mrs. Dave L. Agnew, Mrs. Ben Breard, Mrs. F. C. Brownlee, Mrs. A. B. Clarkson, Mrs. E. S. Christman, Miss Cook, Mrs. Davis, Mrs. I. M. Guidry, Mrs. H. M. James, Miss Letha Johnson, Mrs. Joe Kern, Mrs. Don B. Lomax, Miss McNeill, Mrs. Pattison, Miss Armandine Renaud, Mrs. O. S. Tomlinson, Mrs. W. J. Veazey, Miss Fannie Lou Haile, Mrs. Haneline, Mrs. J. W. Keene, Mrs. Kirk L. Kirkland, Miss Jane Miller, Mrs. James Cook and Mrs. David Cook of Ruston Quota Club.

On this, her official visit, Mrs. Brice instructed the club in organization matters and gave a resume of what is being done by Quota in the district.

Napoleon's Diamond Gift

Napoleon Bonaparte literally showered his wife, Marie Louise, daughter of the Austrian Emperor, with diamonds on the birth of their son, Francois Charles Joseph Bonaparte.

One of the jewels he gave her, a diamond necklace, is now in the Smithsonian Institution and will be the prize piece in a new art-in-jewels section to be opened this spring. It is a circle of 28 big round diamonds with pendants of round and pear-shaped diamonds suspended gracefully all the way around.

Shady Oaks HD Club Will Join In State Week

The Shady Oaks Home Demonstration Club of West Monroe met in the home of Mrs. Mozell Crawford on Restful Homes Road, Tuesday, April 6.

Mrs. Evelyn Owens, club president, conducted the business session. A committee was appointed to cooperate in the Ward 5 clean-up campaign in April and May. Mrs. Geneva Hendrix is chairman of this group.

Instructions for the club's part in the 4-H Club Achievement Day at Crosley School were given.

Plans for the State Home Demonstration week May 1-8 were discussed. These plans include attending church, a tour of the Masur Museum and Bagwell's Gardens.

Mrs. Mildred Wood, vice-president, presented Mrs. Margie Eaves who gave a very informative report on April flower gardening chores.

Mrs. Owens reported on "House Furnishings" and gave a demonstration on "How's Your Lighting?" showing the new and best ways of lighting work areas in the home.

A recreation period was enjoyed and refreshments served to Mrs. Evelyn Owens, Mrs. Geneva Hendrix, Mrs. Joan Gulett, Mrs. Mildred Wood, Mrs. Margie Eaves and Mrs. Mary Lee Smelser.

Tete à Tete

MRS. JAMES A. WROTEN, 243 Grayling Lane, left yesterday for New Orleans where she and 6 months old Ashley will visit her grandparents, Mr. and Mrs. C. J. DuBos, and other relatives. Mr. Wroten will drive down on Easter weekend to bring them home.

□ □ □

MISS NANCY ALBRIGHT, who is teaching at University of Tennessee Medical Center in Memphis, arrived Thursday night for a visit with her mother, Mrs. Clay Albright. She will be in Monroe through Tuesday.

□ □ □

FORMER RESIDENTS, Mr. and Mrs. Richard Guelzow have been guests this week of Mrs. R. C. White Sr. The Guelzows, who now live in Terre Haute, Indiana, had a weekend reunion with son Kurt who is attending LSU.

□ □ □

CAPTAIN AND MRS. James E. Lewis, Twenty-nine Palms, California, announce the arrival of their first child, a son, James Beauregard Lewis, born April 4. Maternal grandparents are Mr. and Mrs. Ed Crowley of Monroe. Paternal grandparents are Mr. and Mrs. Marion Perkins of Ruston. Maternal great grandparents are Mr. and Mrs. P. H. Key of Jonesboro and paternal great grandparents are Mr. and Mrs. Leroy Moseley of Monroe.

□ □ □

JANE WARE, of Calhoun, has been elected publicity chairman of Delta Rho chapter Alpha Chi Omega at the University of Arkansas. The daughter of Mr. and Mrs. J. E. Ware, she is a sophomore majoring in home economics, and a member of the sophomore council.

□ □ □

MRS. JOHNNY ALLEN of Sterlington, with son Lou Craig, are spending a few days in New Orleans, guests of Mr. and Mrs. Parker S. Turner who have recently moved into their new home.

TRADE SUSPENDED

SOFIA, Bulgaria (UPI)— Bulgarian Foreign Trade Minister Ivan Boudinov said Friday United States is "just marking time" because of U.S. discriminatory taxes and tariffs.

Boudinov said Bulgaria's trade has increased substantially with other Western nations. Business with France, he said, increased from $12 million to $35 million from 1960 to 1964.

BEAUTY FUNDS

WASHINGTON (UPI) — Mrs. Lyndon B. Johnson announced that philanthropist Laurance E. Rockefeller of New York has contributed $100,000 for the beautification of Washington, D.C.

Beta Sigma Phi Exemplar Will Host Founders Day

Plans to host founder's day for all Beta Sigma Phis in the Twin Cities were discussed by members of Xi Alpha Gamma exemplar chapter at a meeting Thursday night, April 8 in the home of Mrs. Herman Chapman, West Monroe.

Founder's day observance will be held Friday, April 30 with a dinner and program to be held at the Holiday Inn.

Miss Gyl Rowell, president, reported on a visit here by a representative of Beta Sigma Phi International, Mrs. Hilda Buzby, from Shreveport. Mrs. Buzby will return to Monroe Wednesday, April 14 for a joint meeting of all local Beta Sigma Phis to be held at the First National Bank reception room in West Monroe, at 7:30 p.m.

The chapter was reminded of the cancer benefit dance, being sponsored by Beta Pi chapter on Friday, April 23 at the Paragon Club from 9 p.m. to 1 a.m.

The program for the evening on the topic, "Clothing," was presented by Miss Rowell, who traced the art and style of dress from the 1800s to 1930. She illustrated her talk with pictures of the era and also displayed several items of women's wearing apparel, among which was a wedding dress over 100 years old.

An Easter theme was prevalent in appointments about the living room where at conclusion of the evening a pink and white dessert course was served by Mrs. Chapman. Nests of cellophane grass holding colorful candy eggs flanked a ceramic rabbit and cart, planted with philodendron and holding multi-colored eggs.

Members in attendance were Mrs. Arthur Baggett, Mrs. E. H. Bailey, Mrs. Carl Johnson, Mrs. John Maynard, Miss Dorothy Murchison, Miss Rowell, Mrs. Helen Schaeffer, Mrs. Martin Schempf, and Mrs. Norman Smith.

BIRTHPLACE FOR SALE

NUTTSVILLE, Va. (UPI)— The birthplace of George Washington's mother is up for sale.

A recent newspaper classified advertisement offered Epping Forest, the home of Mary Ball, on the open market. Built about 1690 by Col. Joseph Ball, father of Mary, the home currently is owned by Mrs. James D. Jessee, a direct descendant of Colonel Ball.

Select the finest . . . Select Revel-Ware!

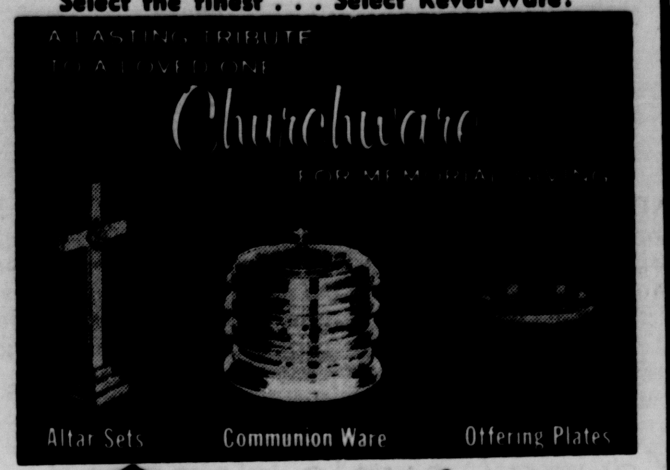

Religious Supply Shop

409 N. Third, Monroe, FA 3-7440

West Monroe Kindergarten & Day Care Center

702 Montgomery Ave., West Monroe

Announces PRE-REGISTRATION 1965-66

APRIL 13-14 1 P.M. to 2:30 P.M. 5 P.M. to 6:30 P.M.

Transportation will be available beginning May 1st

Kindergarten for children who will be 5 by Dec. 31st

Day Care for children who will be 3 by Dec. 31st & up to 9 years old

(Day care for children of school age during the summer months and after school hours during school yr.)

Excellent facilities, including central heat and air conditioning and a broad curriculum including Phonics, Reading readiness, physical fitness, art, nature study, memory development, number concepts.

This community service is sponsored by the United Pentecostal Church, 702 Montgomery Ave., West Monroe, La.

Mrs. E. W. Caughron, Director

Phone FA 2-0095 or FA 2-0180

Field's • DOWNTOWN • TWIN CITY • EASTGATE

SATURDAY'S BEST BUYS

• TWIN CITY - Open 'Til 8:30 PM on Friday
• EASTGATE 'Til 9:00 PM Friday and Saturday

Ship 'n Shore

COOL, PRETTY BLOUSES TO TOP YOUR SMARTEST SKIRTS

3.99 each style shown

(top left) DACRON POLYESTER and COTTON baby dot weave with perky bow, in white only. (top right) Easy Care COTTON BLEEDING MADRAS PLAID with Bermuda collar and roll sleeves. Assorted colors. (bottom) DACRON POLYESTER and COTTON pin stripe with convertible collar and roll sleeves. Pink or Blue stripe on white. All with square bottoms to wear in or out, sizes 30 to 38.

Alison Ayres

SPLIT-LEVEL DRESS IN "BONARELA" LINEN

11.99

Split level style with easy fitting bodice and two deep inverted pleats front and back of A-line skirt. One piece with the two piece look in Bonarela, a linen-like rayon, processed for permanent crease-resistance. In Blue, Yellow or Black, sizes 10 to 18.

Helen Whiting

TWO-TONE, CRISP COTTON

11.99

Dropped waistline in a natural color tops smart A-line skirt of Brown or Olive with deep, inverted pleat. Self belt. Sizes 5 to 15.

Register At Each Of FIELD'S Stores For Complete **EASTER Outfits** To Be Given Away **FREE**

(Dress, Shoes, Hat, Bag, Gloves, and Jewelry) 80.00 value ONE Each Week 'Til Easter (Thru Saturday, April 17th)

REVERSIBLE PARKAS

9.99

A two-in-one garment that is completely water repellent and is a proven MUST in every girl's sportswear wardrobe. Both with hoods and jumbo size zippers. Style at top in denim and Madras plaid and bottom in blue and grey denim. A new fad for beach wear. Many other styles and fabrics including nylon, duck, etc. in solids, florals, prints, etc. Priced from 6.99 to 13.99. Sizes S-M-L.

NORTHEAST STATE COEDS model some of the costumes to be worn by students at Saturday's event during Mother's Weekend, which opens at 2:30 p.m. with a program, "Down Memory Lane," in Gunby Dining Hall. Representing fashions typical of the ante-bellum period until the roaring '20's are, left to right, Judy Shannon, of Bastrop, dressed in a young girl's frock of pre-civil war days, Sara Lewis, of West Monroe, as a gay flapper girl, and Janice Shelton, of Lake Providence, elegantly attired for her dance date.

Charles Goren Bridge

BY CHARLES H. GOREN
[© 1965: By The Chicago Tribune]

WEEKLY BRIDGE QUIZ

Q. 1—As South you hold:
♠3 ♡AJ94 ◇632 ♣AK1075
The bidding has proceeded:

North	East	South	West
1 ♣	Pass	1 ♡	Pass
1 NT	Pass	3 ♣	Pass
3 ♡	Pass	?	

What do you bid now?

Q. 2—As South you hold:
♠632 ♡KQJ8 ◇KQ93 ♣62
The bidding has proceeded:

West	North	East	South
3 ♠	Double	Pass	?

What do you bid?

Q. 3—As South you hold:
♠A4 ♡A109862 ◇Q3 ♣AK7
The bidding has proceeded:

South	West	North	East
1 ♡	Pass	1 ♠	Pass
?			

What do you bid now?

Q. 4—As South you hold:
♠KJ54 ♡AJ6 ◇972 ♣963
The bidding has proceeded:

North	East	South	West
1 ♣	Pass	1 ♠	Pass
3 ◇	Pass	3 NT	Pass
4 ♣	Pass	?	

What do you bid now?

Q. 5—East-West vulnerable and as South you hold:
♠KJ964 ♡AJ62 ◇Q105 ♣6
The bidding has proceeded:

West	North	East	South
1 ♣	Double	1 ♡	2 ♠
Pass	2 NT	Pass	?

What do you bid now?

Q. 6—As South, vulnerable, you hold:
♠Q10963 ♡Q52 ◇A7542
The bidding has proceeded:

West	North	East	South
1 ♣	Double	1 ♡	1 ♠
Pass	1 NT	4 ♣	?

What do you bid now?

Q. 7—As South you hold:
♠A ♡65 ◇J873 ♣KQJ987
The bidding has proceeded:

North	East	South	West
Pass	1 ♠	2 ♣	2 ♠
2 NT	Pass	?	

What do you bid now?

Q. 8—East-West vulnerable and as South you hold:
♠Q65 ♡952 ◇K543 ♣K75
The bidding has proceeded:

East	South	West	North
Pass	Pass	1 ♡	1 ♠
4 ♡	?		

What do you bid now?

[Look for answers Monday]

Recent Bride Feted At Lingerie Shower

Mrs. Robert Groves and Mrs. C. A. Roy honored Mrs. Ellis Fowler, the former Miss Michele Bagley, daughter of Mr. and Mrs. George Bagley of St. Joseph, with a lingerie shower Wednesday April 7, at the home of Mrs. Groves, 212 Lincoln Road.

Receiving the guests with the hostess was the honoree, who was wearing a two piece ensemble of pale blue with white accessories.

Spring flowers in silver containers were used throughout the living room. The dining table was covered with a white hand crocheted cloth centered with a silver bowl containing bronze mums.

Those attending the shower were Miss Sherry Norwood, Miss Betty Grace, Miss Helen Jo George, Mrs. Peggy Cook, Mrs. Dianna Wood, Mrs. Sheryl Kifer, Mrs. Barbara Davis, Mrs. Michele Fowler, and Mrs. Elaine Groves.

Fresh Flowers Can Make Your Easter Bonnet

Using a handful of fresh flowers from your favorite florist, and a few yards of velvet ribbon, make yourself an Easter bonnet. For example, a striking hat may be made of green velvet ribbon and two Bird-of-Paradise blossoms. Loops of the ribbon may be intertwined with the richly colored petals of the Bird-of-Paradise to create an original and smart chapeau, the Society suggests.

Fashionable Showrooms Suit Product

By FLORENCE de SANTIS

Showroom builders Freidin Studley Associates point out that nowadays the showroom for a product must carefully suit that product. Crystal chandeliers are no longer enough.

In fashion showrooms, the fashion is usually pale walls, to set off the colors of the clothes themselves. But there resemblance to one another ceases. Some designers like classic urns, while others put paintings from their own collections on the walls. Some employ raised runways, others don't. All, however, have careful arrangements of spotlights under which models parade.

SPICY BEANS

Ever add a pinch of ground allspice to buttered cooked snap beans? This flavor combination is excellent with lamb.

Flowery Easter Thoughts

A feeling of Easter is relatively easy to achieve in a floral arrangement, thanks to the ready acceptance of a rabbit figure as an "Easter bunny." You may use a big friendly bunny to hold an arrangement of spring flowers, or strategically place smaller bunnies in a floral arrangement, says the Society of American Florists.

If you receive a hydrangea plant for Easter, cut it back drastically after it stops blooming and plant it outdoors.

Attention . . .
Beauty Operators
BEAUTY SHOW at Frances Hotel 9:30 A.M. Sunday April 11th, presented by Arnolds Inc. of Shreveport
Guest Artist
GENEVA WYATT
One of America's best known artists.
Tickets may be purchased at door

Young Couple Honored At Postnuptial Event

A miscellaneous shower honoring Mr. and Mrs. Jimmy Frasier of Monroe was given in Eros Methodist Church recreation hall Tuesday evening, April 6, at 7 p.m. Hostesses for the occasion were Mrs. Crawford Vines, Mrs. Herschel Sharp, Mrs. Ray Thornton, Mrs. Ronnie Thornton, Mrs. Rayburn Thornton, Mrs. Hattie Chambless, Mrs. Kenneth Salsbury and Miss Mary Daigle.

The hall was beautifully decorated in pink and white. White net over pink linen and pink and white roses covered the tables. The groom is the son of Mr. and Mrs. J. H. Frasier of Eros. The bride is the daughter of Mrs. Ola Wallace Loveless, also of Eros. The young couple lives in Monroe where Mr. Frasier is employed.

Present and sending gifts were: Mrs. Mary Daigle, Mrs. Pat Vines and Vicki, Misses Diane Spillers and Janice Spillers, Mrs. Ida Armstrong, Mrs. J. H. Sharp, Deborah and Jayne, Mrs. James Gryder, Mrs. Hattie Chambless, Miss Bonnie Chambless, Mrs. Samuel Crowell, Mrs. Mary Marcel, Mrs. Theoda Bunn, Mrs. Myrtle Jones.

Mrs. Fred Capps and Freda, Misses Mary and Rosa Nell Daigle, Miss Mickie Crowell, Mrs. R. F. Phillips, Mrs. Lovenda Sonnier, Mrs. Alton Chambless, Mrs. Bennie Stuckey, Mrs. R. E. Crowe, Mrs. Fred Miller, Mr. and Mrs. Bill Greer, Mrs. Maida Frasier and Harlan, Miss Dorothy Frasier, Mr. and Mrs. Richard Poole, Mrs. E. M. Wages, Miss Joann Ates, Mr. and Mrs. Bob Grey, Mr. and Mrs. W. A. Downs, Mrs. Ollie Stuckey, Mrs. Myrtie Ashford, Mrs. Elsie Ates, Mr. and Mrs. Jerry Poole, Mrs. Lillie Copeland, Mrs. Willie Cook and Dianne, Mrs. Mae Gewin, Mrs. Willie Wolfe, Miss Lucille Bennett, Miss Grace Walker, Mr. and Mrs. Ronald Austin, Harvey Spillers, Mr. and Mrs. Bobby Wheelis, Mr. and Mrs. Claud Austin, Mr. and Mrs. Mark Fuller, Mrs. Bernice Lewis, Mr. and Mrs. Herman Waldrip, Mrs. W. E. Nalley, Mrs. Lurline Phillips, Mrs. Alma Ward and Lanette, Mrs. Florence Chambless, Mr. and Mrs. D. E. Ponder, Mrs. Ruth Diffy, Mr. and Mrs. C. A. Chatham, Mr. and Mrs. Shelby Phillips, Mr. and Mrs. Wayne Bunn.

Mr. and Mrs. A. C. Hall, Mr. and Mrs. H. J. McElroy, Mr. and Mrs. Huey Wheelis, Mrs. Jimmie Smith, Mrs. Bennie Stuckey, Mr. and Mrs. Alton Stuckey, Mrs. Doris Jarrell, Jean and Sharon Richardson, Mr. and Mrs. Ben Hethcox, Mr. and Mrs. Earl Spillers, Mrs. Opal Hightower, Mrs. O. F. Wheelis, Miss Charlotte Wheelis, Mrs. Keith Yeager, Miss Vera Canady, Jack Canady, Mrs. Jim Stuckey, Mrs. Ruby Phillips, Mr. and Mrs. Roy Hearne, Mrs. Estelle Costin and Oscar, Mr. and Mrs. Daniel Bailey, Miss Lydia Lusk, Mr. and Mrs. J. H. Frasier, Mr. and Mrs. Albert Rogers, Mrs. Ola Wallace Loveless, all of Eros; Mrs. Bill Stringer, Chatham; Mr. and Mrs. Curtis Bunn, DeRidder; Mr. and Mrs. Billy Taylor, Mrs. Leon Parish, Mrs. Mittie Parish, Mr. and Mrs. Alton Spillers, Mrs. Linda Gay Coates, West Monroe; Mrs. Edith Stagg, Hodge; Mrs. Barbara Sue Johnson, Chalmette; Mrs. Max Bergdorf, Natchitoches and Mrs. Sybil Bennett, Ruston.

ASK YOUR DOCTOR TO CALL US FOR PRESCRIPTIONS
Parkview Pharmacy
813 Park Ave. FA 3-3447

Events Of Note

SATURDAY, APRIL 10

DENOVA CLUB

DeNova Club — Mrs. Alfred K. C. Christiansen, hostess at 12 o'clock luncheon at Bayou DeSiard Country Club. Program on "Conservation in Louisiana."

DAR

Chief Tusquahoma Chapter, Daughters of the American Revolution — West Monroe Branch of Ouachita Parish Public Library — 3 p.m. A. B. Smith, of Olin Forestry division, will show a film produced in Louisiana by the Louisiana Forestry Association, using local people, a color documentary entitled, "Decision." Mrs. DeWitt Smith, hostess chairman.

DAR

Fort Miro Chapter, Daughters of the American Revolution — Louis Locke Room of Ouachita Parish Public Library, 3 p.m. Color slide program: NSDAR Museum items, Period State rooms and art in NSDAR headquarters. Mrs. C. T. Yancey, hostess chairman.

MOMENT MUSICALE

Moment Musicale Coterie — Miss Brenda Hamilton, 2607 Pargoud Blvd., 9:30 a.m. Susan Duggins and Nancy Hayden, co-hostesses.

LITTLE THEATRE

Little Theatre Presentation of "Ten Little Indians," at Strauss Playhouse, 8:15 p.m. Hostesses: Mrs. Jesse McDonald, Mrs. Tom Munholland, Mrs. Ryan Sartor and Mrs. Jack Taylor.

CHANNSONETTES

Channsonettes—Melissa Berry, 101 Dundee Drive, West Monroe, with Annie Laurie Caldwell and Patti Brown as co-hostesses.

A-SHARP

A-Sharp Musical Coterie — Ann and Jan McLemore, 107 Arlington Place, West Monroe, 9:30 a.m.

SUNDAY, APRIL 11

Monroe Little Theatre presentation of 'Ten Little Indians," at Strauss Playhouse, 2:30 p.m. matinee. Hostesses: Miss Katherine Bird, Miss Pam Burgess, Miss Carrie Dee Drew and Mrs. Wilbur Keko.

German Kaffeeklatch — First National Bank reception room, West Monroe, 2 p.m.

DEAR ABBY

This Man Is Worse Gossip Than A Woman

By ABIGAIL VAN BUREN

DEAR ABBY: My husband talks too much about me! I always thought that what went on between a married couple was supposed to be private, but my husband broadcasts the darndest things to all his co-workers. The wife of one of the men down at the plant even "kidded" me about what I slept in! Not only that, but last summer I had a little surgery. It wasn't very serious, but it was rather embarrassing (you know, the kind you just don't talk about). Well, everybody at the plant knew all about it. When they have get-togethers for the workers and their families, I don't feel like going because everyone knows so much about me. What's wrong with my husband? Or is it me? And how can I shut him up?

NO SECRETS

DEAR NO: It's your husband. And he, Madame, is a clatter-trap! Teaching a grown man discretion is no small task, but he's your man and he's broadcasting YOUR secrets. So, it's time you had a long talk with him about what he's not supposed to talk about.

DEAR ABBY: I am worried about becoming an old maid, I am 15 and have had only one date in my whole life. I am not bad looking. I've seen worse with boy friends. I have a good sense of humor and enjoy doing things most teen-agers enjoy doing. I act my age and don't try to be something I'm not. I would appreciate a few pointers on how to attract a boy's attention. Please don't tell me to wait until the right boy comes along. I've waited long enough already.

15 AND NO BOY FRIEND

DEAR FIFTEEN: I receive at least 100 letters a day from girls between 13 and 19 asking the same question. And here's the answer: Personality and character are far more important in the long run that "looks." But "looks" is what makes a boy look twice across a crowded room. So, first check your packaging.

Are you neat and clean? If you wear makeup, is it applied artistically? Do you overdo it? (Many boys say that most girls do.) How about your hair? Do you keep it fragrant, combed and shiny? How's your weight? (This is important!) If you're too fat, slim down. If your looks are all right, what you personality? As I say in my book, DEAR TEEN-AGER, "Personality isn't just the ability to chatter away and say things that will keep your friends amused. Personality starts INSIDE you. It's a genuine interest in other people. It's being able to see someone else's point of view. It's inner warmth and a pleasant disposition even under the most trying circumstances. Personality is extending your hand in friendship in a way that silently says, 'I like you.' It's the smile on your face and the twinkle in your eye. The people with personality sparkle and bubble so naturally that you can't tell where personality ends and charm and good looks begin."

Do you make a boy feel comfortable in your presence? Are you too quiet? If so, read more. Then you'll have more to talk about. If he's quiet, keep the conversation going. If he's chatty, keep still and let him entertain you for a while.

Are you too forward? Nothing drives a boy away like an aggressive girl.

Do you call boys on the phone? Or send them "messages" through your friends and his so that everyone in school knows you like him? If so, forget him. You'll never get him. Do you aspire to spiritual goodness? Do you value personal integrity, and respect your fellow man? Are you respectful of your elders? If so, it will shine through and you will be completely lovable to someone who is worthy of your love. Which, after all, is the reason every girl wants to attract a boy's attention, isn't it?

Love,
ABBY

Problems? Write to ABBY. For a personal reply, enclose a stamped, self-addressed envelope to News-Star.

Hate to write letters? Send one dollar to Abby, for Abby's booklet, "HOW TO WRITE LETTERS FOR ALL OCCASIONS."

Book Reviewed For Tallulah DAR Chapter

The Tallulah Chapter, Daughters of the American Revolution met on Saturday, April 3, at the home of Mrs. H. P. Warden in Delhi. A dessert course was served before the meeting.

Mrs. Travis McNeel, who presided at the meeting, read an Easter prayer and lead in the pledge to the flag. Mrs. Warden gave the national defense news, in which she discussed the dangers of the lack of limitations alloted to the president in making treaties, the new proposals before congress dealing with the electoral college, the flow of gold out of the country, and street demonstrations.

Mrs. McNeel reported on the trip to Vicksburg on March 6 and also the state convention held in Monroe March 2, 3, and 4. It was announced that Mrs. R. L. Bailey will represent the chapter at the Continental Congress. The chapter decided to award the same fourteen medals to the white and Negro schools that were awarded last year.

Mrs. J. G. wyly Jr., introduced Mrs. Harry Placke who gave a review of the book, "The Woman in the White House" by Marianne Means.

Those present were Mrs. Jim Parker, Mrs. Travis McNeel, Mrs. Albert Sevier, Mrs. J. P. Millikin, Mrs. Jack Millikin Mrs. Harry Placke, Mrs. W. W. Ziegler, Mrs. Dick Gasaway, Mrs. Susan Linden, Mrs. John Carpenter, Mrs. E. E. Warrick, Mrs. J. G. Wyly Jr., and Mrs. R. N. Ware.

RAIL SERVICE HALTED

LUSAKA, Zambia (UPI) — A strike of 2,350 African railway workers has paralyzed this country's railway service. The strike started four days ago when two carriers were fired after refusing to carry food for the train crews.

Labor minister Nalumino Mundia continued his talks with the management and union leaders Friday.

At KERN'S

A HAPPY EASTER With Happy GUND TOYS
Wide Selection
PLUSH TOYS
from 1.98

See Our Large Collection of • Candies • Eggs • Chicks • Baskets and Other Easter Accessories

INDIVIDUALLY TRIMMED And Chocked Full Of Goodies And Toys
from 89¢
UNTRIMMED BASKETS, from 19¢

Shop KERN'S The Easy Way
• CHARGE • BUDGET • LAYAWAY
KERN'S KIDDIE LAND
510 N. 4th St., Monroe FA 2-0326

MAISON La France
1824 FORSYTHE . . . PHONE FA 5-0311

Just in time for Easter!
Special Savings to You!
EASTER SUITS
2 and 3 piece styles
VALUES TO $37.99
NOW 20% OFF

100% Double Woven Nylon
GLOVES
To Complete Your Easter Costume
WHITE OR BEIGE $2.00—$2.50—$3.00

Open 'til 7:30 Evenings
• CASH • CHARGE • BUDGET • LAYAWAY

Style Shop

Great Reductions! PRICES SLASHED IN OUR BIG ANNUAL CLEARANCE

ALL SALES FINAL! NO REFUNDS!!

DOOR BUSTER SPECIALS!!

Spring Dresses 8.90
Group Summer Dresses Included
Compare at 29.95. All sizes and colors

OUT THEY GO . . .

TABLE SALE! NYLON SLIPS
Compare at 6.95
Many Styles
Many Colors
$2.99

ONE GROUP! LADIES' SKIRTS
All Sizes - Colors
Compare at 5.98
$2.00

ONE TABLE! Sensational! BLOUSES
Several Styles
Save on These
Compare at 6.98
$2.00

FABULOUS FUR TRIMMED COATS $48
LUXURIOUS Fox And Mink Trimmed Coats . . . All 100% Wool Luxury Fabrics, Unsurpassed Value. Natural Mink and Fox Collars. Also New Pastels.
Compare at $119.00
ALL FURS LABELED AS TO COUNTRY OF ORIGIN

FANTASTIC BUY! BEAUTIFUL Spring SUITS $26
Some Fall Styles Included
• Lovely Fabrics
• Fine Tailoring • All Sizes
PUT IN LAYAWAY for LATER

Congregation Officers Named

New officers of the Congregation B'Nai Israel were elected Thursday night at the group's 97th annual meeting at the Temple at 2400 Orell, according to Rabbi Sylvin Wolf.

Officers named were Doneil B. Weil, president; Henry H. Gerson, vice president; and Saul A. Mintz, secretary-treasurer.

Three new board members elected at the meeting were Jerry Bernat, Herman E. Hirsch and Louis Masur Jr. Other members of the board are Milton Gorn, Irving Leibowitz, I. Sackman Marx, Mrs. Louis Marcovitz and Maurice Raphael.

SEND HELP

SANTIAGO Chile (UPI) — Private U.S. agencies are sending $250 million worth of food, clothing and medicines here for survivors of last month's disastrous earthquake, the U.S. Embassy announced Friday.

SHOES FOR EASTER
"We Have Them"

We have a large selection of new infants, boys and girls spring shoes . . . white or colors, famous Red Goose and other well known brands.

Cash — Charge — Lay-A-Way

Cannon's Tot-To-Teen Shop

Trenton St. West Monroe

Broad Step

School Bill Aims Toward Deprived

WASHINGTON (AP) — It's estimated that more than 90 per cent of the nation's 26,000 school districts will receive funds under the $1.3-billion education bill sent to President Johnson on Friday night.

The bulk of the aid is keyed to one concept — improved education for deprived children in grade and high schools. It is the broadest help at this educational level ever approved by Congress.

However, sponsors emphasize it is not the general aid to education bill for which many legislators long have been fighting. But some Republicans said it is that in all but name.

Ardent backers of the bill and those who sought changes in it agreed that the federal grants would help to reduce educational deficits plaguing every state in the nation, particularly in city slums.

All of the authorizations in the bill contain specific price tags only for the next fiscal year, starting July 1. But President Johnson has made it clear he will make additional requests in 1966, and for increased funds.

The principal title authorizes $1.06 billion to be allocated among school districts on the basis of this formula:

—One-half of the average per pupil expenditure in the states times the number of children between ages 5 and 17 in the district coming from families with annual incomes of less than $2,000 and from families on the aid of the dependent children relief program even if their incomes exceed $2,000.

—A district must have at least 10 children in the poverty category to get any funds.

The money will be channeled through the state educational agency. It will have to satisfy itself that the district does project programs which would meet the needs of educationally deprived children.

Individual districts will be given a wide latitude in the programs adopted. These can range from special classes for the maladjusted to programs aimed at early identification and prevention of dropouts to provision of food and health care.

The money can be used for teacher salaries and school construction if these are found to be needed to enable the district to give better education to the children from poor families.

The state will have to give assurances that the federal funds would not be used to reduce state and local fiscal efforts.

New York State will receive the biggest allocation under the title $91,893,253. The smallest, $658,184, will go to Nevada.

A second major title authorizes $100 million to help districts set up or strengthen school libraries and to buy books and other instructional materials.

More than 53 per cent of the 102,400 public schools in the nation have no libraries at all and many of those in existence are inadequate, the Congress was advised.

The money will be allocated to the states on the basis of their proportion of the total number of grade and high school children in the country.

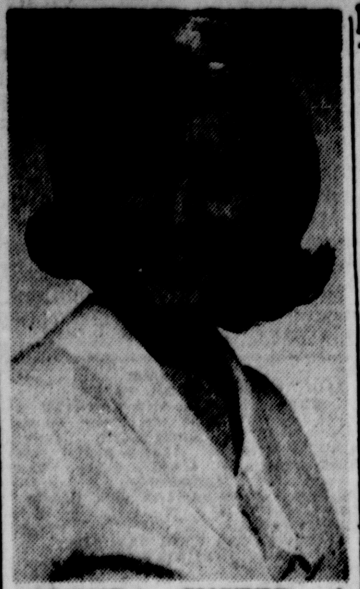

BRENDA CUSTER of Calhoun, a junior majoring in journalism at Louisiana Tech, has been chosen editor of the 1965-66 Lagniappe, yearbook of the college. She was editor of the Calhoun High School annual in 1963 and has worked on the Tech yearbook the last two years as a journalism student assistant.

Linda Darnell

Injured Actress Remains Critical

GLENVIEW, Ill. (AP) — Actress Linda Darnell, burned in a fire that damaged the home of friends where she was staying, was reported "still in critical condition" Friday after undergoing four hours of surgery.

A team of surgeons at Skokie Valley Hospital, where the 41-year-old stage, screen and television actress was taken after she was rescued by firemen, reported Miss Darnell suffered second and third-degree burns over the upper part of her body.

They said burns on her face and head were not as bad as had been reported immediately after the fire.

Three other persons were burned or cut in the early morning fire that caused an estimated $4,000 damage to the house in this suburb of Chicago where Miss Darnell was visiting.

Mrs. Richard Curtis, former secretary of the actress and a close friend, in whose home the fire occurred, was hospitalized with burns on her arms. Her daughter, Patricia, 16, also remained in the hospital for treatment of burns on both arms and an ankle injury.

David Mundhenk, 22, a neighbor of the Curtises, was treated for cuts on his wrists suffered when he smashed a window in an unsuccessful attempt to rescue Miss Darnell before firemen arrived.

The fire erupted at 5:45 a.m. Fire Chief Ray Burmeister said firemen found Miss Darnell on the floor of the living room, where the damage was most extensive.

Burmeister said the blaze apparently started on the first floor in a divan on which the actress apparently had been sleeping.

Mrs. Curtis and her daughter were on the second floor. Mrs. Curtis said she helped Patricia jump from a window to the lawn as firemen arrived. Firemen carried Mrs. Curtis down a ladder.

Mundhenk, whose home is next to the Curtis home, said he was awakened by screams. He said he dashed to the rear of the Curtis home where he spotted a figure staggering around inside the living room. He smashed a window with his hands but was unable to enter because of smoke and fire, he said.

Curtis, a manufacturing company official who reportedly has acted as Miss Darnell's agent, was in Los Angeles when the fire broke out.

The actress' most recent stage appearance was in "Love Out of Town" at the Pheasant Run Playhouse in St. Charles, Ill., in October. Recently she suffered a virus infection and had been staying with the Curtis family.

Miss Darnell has been married three times. Her last marriage, to Merle R. Robertson, an airline pilot, ended in divorce Nov. 23, 1963. She has a daughter, Lola, Marley, 17, born of her first marriage, t Peverell Marfirst marriage, to Peverell Marley, a Hollywood cameraman. Her second husband was Philip Liebmann of the New York brewing family. They were divorced in 1955.

The actress made more than 50 movies during her screen career. Most notable were "A Letter to Three Wives," "Forever Amber," "The Song of Bernadette," and "Blood and Sand."

Briefings Set For Chairmen

The 1965 program will be reviewed by the new committee chairmen of the West Monroe Chamber of Commerce and Manager Eugene Smith Monday.

Smith will meet with each chairman for 30 minutes telling him his responsibilities and allowing him to choose his committee members as much as possible.

The new chairmen are Ray Niswinger, agriculture; Bob Kennedy, civic improvement; Clyde E. Baster, education; Louis Gruber, area and industrial development; Rip Pipes, highways and streets; Jack Bagwell, tulip; Ralph Caldwell, legislative; and Mrs. Ada Gruber, beautification.

In 1614, Pocahontas, daughter of an Indian chief, married an English colonist, John Rolfe.

DeSiard Optical Co.

• EYES EXAMINED
• GLASSES FITTED
• LENSES DUPLICATED
• BROKEN FRAMES REPLACED
• ONE DAY SERVICE

Registered Optometrist in Charge

PHONE FA 5-7875
421 DeSiard

ANNUAL PRE-EASTER SALE

JUST ARRIVED
NEW SPRING DRESSES

SOLIDS - PRINTS
STRIPES - MANY OTHERS
ALL SIZES - PETITES,
JRS., ½ SIZES, SUPER
SIZES. TRY ONE ON

3.98 - 5.98

SLACKS, PEDAL PUSHERS
KNEE KNOCKERS
ALL COLORS
SIZES 8 to 38
$1.88
USE OUR LAYAWAY

SPORTS SETS
8-44
All Colors
3.88

ROXYANA

Jury Session Opens Monday

The Ouachita Parish Grand Jury will open its spring session Monday with the selection of 12-man body in Fourth District Court.

Presiding over the selection of the jury members will be Judge Jesse S. Heard.

District Attorney Albin P. Lassiter said that there will be about the "usual number" of cases (about six or eight cases) for the jury to consider this session. However, he pointed out, the docket could be amended or added to before or during the session.

The jury can also investigate any matter which the court or jury members feel is necessary.

The cases to be considered range from theft to negligent homicide.

TO TOUR ASIA

LONDON (UPI) — Former Foreign Secretary Patrick Gordon Walker will leave London Wednesday for a tour of Southeast Asia to explore prospects for peace in Viet Nam, diplomatic sources said Friday.

NLSC English Fraternity Sets Initiation, Fete

Spring initiation and banquet of Sigma Tau Delta, English fraternity at Northeast Louisiana State College, will be held at the Rendezvous Restaurant Tuesday.

Initiation of pledges is scheduled for 6 p.m., and the banquet at 7 p.m.

Fall pledges who are to become members of the national honor society include: Carolyn Cole, elementary major from Metairie; Robert Hargrove, music education student from Baton Rouge; Elizabeth Perritt, English student from Eros; and Gail Shoudy, English major from Monroe.

Fourteen spring pledges also will be initiated. The group includes: Mona Maria Acosta, Sister Mary John Boone, both English majors from Monroe; Laurell Rebecca Bricknell, English major from Shreveport; Jacqueline Burris, French major from Monroe; Judy Sharon Cobb, office education student from Monroe; Kathleen Cochran, English education student from Monroe; Carol Kessler, French-English student from Shreveport.

Cassandra Knobloch, speech student from Jonesboro; Sage Redding, English major from Monroe; Sara Lauren Rees, sociology student from Shreveport; Priscilla Villa, French Education student from London.

Three graduate students are scheduled to become affiliated with Northeast's Beta Zeta chapter of Sigma Tau Delta. They include: Mrs. Jeannette Bean from Bastrop; Nelwyn K. Bickley from Bastrop; and Mrs. Mary Jo Mason from Winnsboro. All are majors in English.

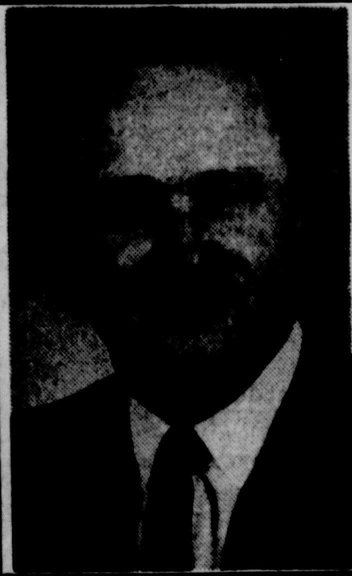

GUY V. CASKEY

. . . Noted Evangelist
. . . Writer and Lecturer
. . . Eight Years A Missionary

WILL SPEAK AT 7:30 EACH NIGHT
APRIL 5-11

College Town Church of Christ
3605 DeSiard St.
Monroe, La.

Madison Parish Beauty Pageant Is Set Thursday

TALLULAH (Special) — The first annaul Jaycee-sponsored Miss Madison Parish and Little Miss Pageants will be held in the Tallulah Elementary School Auditorium on Thursday at 8 p.m.

Eight girls are entered in the Miss Madison Parish competition and 22 are entered in the Little Miss contest, according to Charles Caskey, chairman of the Jaycees Beauty Pageant Committee.

The winner will represent Madison Parish in the Miss Louisiana competiton to be held in Monroe in July.

Seeking the title of Miss Madison Parish are: Gloria Bradley, daughter of Mr. and Mrs. L. R. Bradley; Susan Grace, daughter of Mr. and Mrs. W. T. Reardon; Thellie Levee, daughter if Mr. and Mrs. L. E. Levee; Diane Luckett, daughter of Mr. and Mrs. Jack Luckett; Donna Nettles, daughter of Mr. and Mrs. Louis A. Nettles; Gayle Noland, daughter of Mr. and Mrs. J. H. Noland; Margo Reynolds, daughter of Mr. and Mrs. R. L. Reynolds; and Janet Sturdivant, daughter of Mr. and Mrs. J. R. Sturdivant.

Entered in the Little Miss contest are Bridgett Laughman, Kelly Holt, Cynthia Cox, Pam Hart, Susan Bullard, Cassandra Taylor, Stacey Verhagen, Holly Halbach, Catherine Hover, Carole Munson, Rhonda Ann and Katherine Hudgins, Julie Dickson, Tracey Ivy, LaDonna Moore, Cindy Ashley, Tina and Reva Thigpen, Maxine Laird, Dawn Marie McCarty, Margaret Petersen, Ruthie Osborne.

Monroe Chosen Site For Film

A Chicago wild animal film producer has selected Monroe and area as a location for a film which will be made soon, according to Kit Beecher, director of the Monroe City Zoo.

Don Mier of Don Mier Productions is expected to be in Monroe over the weekend. His firm films the show "Wild Kingdom."

"We're going to cooperate with him in producing this particular film," Beecher said.

National WANT AD WEEK April 4-10

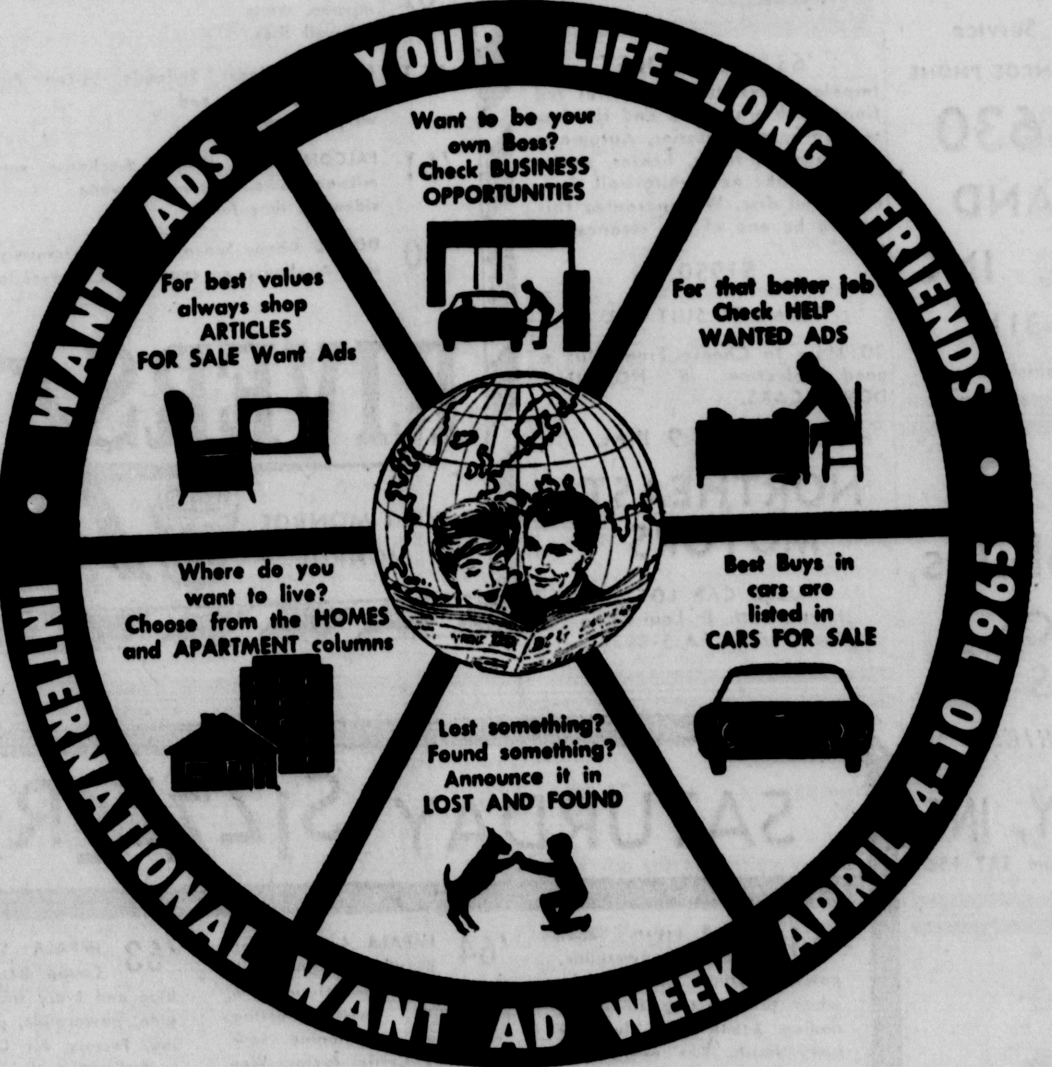

DO AS YOUR FRIENDS AND NEIGHBORS DO
LET WANT ADS WORK FOR YOU!
Over 400,000 Want Ads Published in the
News-Star—World in 1964!
Call FA 2-5161 - The Want Ad Number
NEWS-STAR—WORLD CLASS. DEPT.

THE RANCHER
317 Louisville Ave., Monroe

WESTERN CASUALS
RANCH CLOTHING
317 LOUISVILLE AVE.
MONROE, LOUISIANA 71204

This is The Finest Thing That Has Ever Happened to Mothers
JEANS THAT NEED NO IRONING!!

LEAN LEGGED
LONG LEGGED
ROUND LEGGED

An ordinary Jean washed 15 times without ironing

A boy rides high and walks tall in a Nev-R-Iron T.M. Jean . . . the Jean you never have to iron. It's Sanforized Plus to keep its shape and lean good looks under the roughest wearing conditions. Where other Jeans give up, Nev-R-Iron T.M. begins.

PRICED
$3.50 and $3.98
According To Size

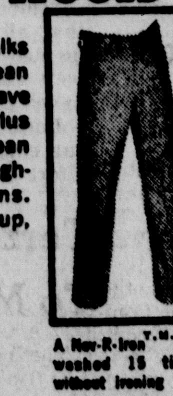

A Nev-R-Iron T.M. Jean washed 15 times without ironing

"GET 'EM AT THE RANCHER"
Cor. N. 4th & Louisville Ave.

FREE STORE FRONT PARKING FREE

TELEVISION

(The radio and television schedules contained in this column are published as a courtesy and a service to the readers of this newspaper. The newspaper is not responsible for any inaccuracies in the schedules which are supplied by the stations concerned.) (C) indicates color program.

SATURDAY

KNOE-TV—Channel 8

6:15—Pastor's Study
6:20—Weather, News
6:30—Sunrise Semester
7:00—Mister Mayor
8:00—Alvin
8:30—Tennessee Tuxedo
9:00—Quick Draw McGraw
9:30—Mighty Mouse
10:00—Linus
10:30—Happiness Exchange
11:30—My Friend Flicka
12:00—Sky King
12:30—Jetsons
1:00—School Hilites
2:00—Campus Visit
2:30—Movie
4:00—Masters Golf
5:00—Mr. Novak
6:00—Battle Line
6:30—Jackie Gleason
7:30—Wanted Dead or Alive
8:00—Secret Agent
9:00—Gunsmoke
10:00—Slattery's People
11:00—News
11:15—Movie

KTVE-TV—Channel 10

6:00—Agriscope
6:30—Bill Haney
7:00—Porky Pig
7:30—Casper
8:00—Top Cat
8:30—Hector Heathcote (C)
9:00—Underdog (C)
9:30—Col. Clay
10:30—Fury
11:00—Top 10 Dance Party
12:00—American Bandstand
1:00—Big Three Golf
2:00—Sports
3:30—Shindig
4:30—Grand Ole Opry
5:00—Karen
5:30—The General
6:30—Flipper (C)
7:00—Lawrence Welk
8:00—Movie (C)
10:15—Weather, News
10:30—Burke's Law
11:30—Tonight (C)

KTBS-TV, Shreveport, La.—Channel 3

6:45—Cartoons
7:00—Family Movie
8:30—Flash Gordon
8:45—Action Theatre
10:00—Casper
10:30—Porky Pig
11:00—Bugs Bunny
11:30—Hoppity Hooper
12:00—Amer. Bandstand
1:00—Movie
2:30—Bowlers Tour
4:00—Sports
5:30—Sugarfoot
6:30—King Family
7:30—Lawrence Welk
8:30—Daring Americans
9:30—News
9:45—News
10:00—Big Movie

KSLA, Shreveport, La.—Channel 12

6:30—Summing Difference
7:00—Farm & Home
7:30—Mr. Mayor
8:00—Alvin
8:30—Tenn. Tuxedo
9:00—Q. Draw McGraw
9:30—Mighty Mouse
10:00—Linus
10:30—Jetsons
11:00—Sky King
11:30—My Friend Flicka
12:00—I Love Lucy
12:30—News
1:00—Whats News
1:30—Music Hall
2:00—Symphony Preview
2:15—Allendale YWCA
2:30—Movie
4:00—Masters Golf
5:00—TBA
5:30—Sea Hunt
6:00—News Weather
6:15—Dan Smoot Report
6:30—Jackie Gleason
7:30—Gilligan's Island
8:00—Entertainers
9:00—Gunsmoke
10:00—News, Weather
10:15—Movie
12:00—Weather
12:05—Vespers

KTAL, Shreveport, La.—Channel 6

6:55—Devotional
7:00—Our Gang
7:30—Popeye Theater
7:45—Davey & Goliath
8:00—Top Cat
8:30—Hector Heathcote
9:00—Underdog
9:30—Fireball XL-5
10:00—Dennis the Menace
10:30—Fury
11:00—Exploring
12:00—Town Topics
12:30—Forum
1:00—AgriScope
1:30—Laurel & Hardy
2:00—The Rebel
2:30—Spts. Profile
3:00—Surfside Six
4:00—Wrestling
5:00—Flatt & Scruggs
5:30—Porter Wagoner
6:00—Wilburn Bros.
6:30—Flipper
7:00—Laramie
8:00—Movie
10:15—News
10:30—Movie
12:00—Devotional

KALB, Alexandria, La.—Channel 5

7:30—Summing Difference
8:00—Laverne Perry
9:00—Underdog
9:30—Fireball
10:00—Dennis The Menace
10:30—Fury
11:00—Exploring
12:00—Agriscope
12:30—Scholastiscope
1:00—Movie
2:30—Big Picture
3:00—The Saint
4:00—Church and Man
4:30—Porter Wagner
5:00—Saturday Report
5:30—Kentucky Jones
6:00—Life at Its Best
6:30—Flipper
7:00—Law & Mr. Jones
7:30—Mr. Magoo
8:00—Movie
10:15—Dateline
10:30—Tonight

WJTV, Jackson, Miss.—Channel 12

6:30—Travelogue
7:00—Mr. Mayor
7:30—Alvin Show
8:30—Tenn. Tuxedo
9:00—Q. Draw McGraw
9:30—Mighty Mouse
10:00—Linus
10:30—Jetsons
11:00—Sky King
11:30—My Friend Flicka
12:00—Beany & Cecil
12:30—News
1:00—Roller Derby
2:00—Amer. Bandstand
3:00—Gallant Men
4:00—Masters Golf
5:00—Porter Wagoner
5:30—Grand Ole Opry
6:00—Wilburn Brothers
6:30—Jackie Gleason
7:30—Gilligan's Island
8:00—Secret Agent
9:00—Gunsmoke
10:00—Weather, News, Sports
10:15—Star Performance

WLBT-TV, Jackson, Miss.—Channel 3

6:25—Morning Prayer
6:30—Agriscope
7:00—Civic Calendar
7:15—Mr. Magoo
7:30—Robin Hood
8:00—News, Weather
8:15—Johnny Be Careful
8:30—Hector Heathcote
9:00—Underdog
9:30—Fireball XL-5
10:00—Dennis the Menace
10:30—Fury
11:00—Exploring
12:00—News, Weather
12:15—Public Service
12:30—Our Colleges
1:00—Sports
2:00—King Family
3:00—Shindig
4:00—Sports
5:30—Teen Tempos
6:30—Flipper
7:00—Patty Duke
7:30—Lawrence Welk
8:30—Defectives
9:00—Dr. Kildare
10:00—Hollywood Palace
11:00—Movie

RADIO

(Editor's Note: In the following schedules, news and music will be featured unless otherwise indicated.)

KWKH, Shreveport, La.—1130 KC, FM 94.5 MC

MORNING
5:00—Newswatch, Swap Shop
6:00—Newswatch, Farm News
6:15—Jack Dillard
6:30—Jubilee
7:00—News, Carousel
7:30—Sports, Carousel
8:00—News, Carousel, News
9:00—Carousel, News
10:00—Nws, Carousel, Nws
10:30—Carousel, News
11:00—News, Carousel, Sports
11:30—World Tomorrow
AFTERNOON
12:30—Total Info News
12:45—Paul Harvey Nws
1:00—Met Opera "Ernani"
4:00—Great Organ Mstpieces
4:30—Road Show
5:00—Nws, Road Show
5:30—Man on the Go
5:40—Tom Harmon, News
EVENING
6:00—Polka Party, Harmon
6:30—Polka Party, News
7:00—Life Line
7:15—Astros vs Yankees
10:00—La. Hayride
11:00—Red River Rndup.
11:30—World Tomorrow
12:00—News, Red River Roundup
12:45—Life Line

KLIC—1230 KC
MONROE, LA.
Sign on 5 a.m. with Rolling the blues; news on the hour and half hour; quartet sings at 7 a.m.; Farm News 11:55 a.m.; Sports 5:25 p.m. Fulton Lewis Jr., at 6:30 p.m.; variety music in between; Sign off 1:05 a.m.

KTOC—920 KC
JONESBORO, LA.
Sign on 5:30; Sign off 6:30 news on the hour at 55.

KNOE—540 KC
MONROE, LA.
Sign on 5 a.m.; local and CBS news every hour and on the half-hour; County agent 5:05 a.m. Pat Buttram Show 6:10 a.m.; Mildred Swift 9:10 a.m.; Dear Abby 9:15 a.m.; Dixie Ware 9:20 a.m.; Arthur Godfrey, 10:10 a.m.; Social Secretary, 11:15 a.m.; Farm Markets 12:10 p.m.; Linkletter 1:10 p.m.; Dimension and news through 5 p.m.; Stock Market 5:10 p.m.; Lowell Thomas 6 p.m.; CBS News Analysis 7:10 p.m.; World Tonight 8 p.m. til midnight. Sports Headlines on '45 and swing music.

KMLB—1440 KC
MONROE, LA.
News on the hour local news at the 55, and sports, plus NBC network programs; World news wrapup 6:30 a.m.; Lifeline at noon; Morgan Beatty at 6:30 p.m.; Sign off midnight.

KTRY—730 KC
BASTROP, LA.
Sign on at 5:50 a.m.; Breakfast Club 6:30 a.m. Theatre in the Sky, 10 a.m.; Galaxy, 2 p.m.; Sign off 6 p.m.

KRIH—990 KC
RAYVILLE, LA.
Sign on 6:15 a.m.; Sign off 5:45 p.m. Musical varieties and news on the hour.

KLPL—1050 KC
LAKE PROV., LA.
Sign on 5 a.m.; Sign off 5:30 p.m. News on the hour, music and farm news at 12:25 p.m.

KTDL—1470 KC
FARMERVILLE, LA.
Sign on sunrise; Sign off sunset; Musical Variety; News on the Hour; 12:15 p.m. 15 Minutes News; County Agent 12:30.

KUZN—1310 KC
WEST MONROE, LA.
Sign on 5 a.m.; County Agent 6:30 a.m. and 12:20 p.m.; Farm page 6:25 a.m.; Farm and Market Report 12:25 p.m.; news and variety music in between.

KVOB—1340 KC
BASTROP, LA.
Sign on 5 a.m.; News on the Hour and musical variety; Sign off midnight.

KMAR—1570 KC
WINNSBORO, LA.
Sign on 5:45 a.m., Market Quotes 10:15 a.m.; Farm & Home News 11 a.m.; Forestry Corner, 1:15 p.m.; Sports Corner 5 p.m.; Sign off 6:30 p.m.

KAGH—800 KC
CROSSETT, ARK.
Sign on 5:30 a.m.; Devotional 8:15 a.m.; Farm and Home News at 11 a.m.; Gospel Time 1 p.m. and Sign off 6:15 p.m. News on the hour with musical varieties.

KWCL—1280 KC
OAK GROVE, LA.
Sign on 5 a.m.; Sign off 6:30 p.m. News on the hour, every hour, music.

Manager States Chamber Views On Sewage Plan

West Monroe Chamber of Commerce Manager Eugene Smith indicated Friday that the organization was not convinced a sewage treatment plant for the city is justified at present.

"Our Chamber of Commerce eagerly awaits justification for this project from those people who are pushing it so strongly," he said.

Smith spoke 10 days before an option on land taken by West Monroe aldermen as the site of a sewage facility is due to expire.

The land, 152.5 acres near Brownville, is that of I. B. Haynes. The option, for which the city paid $1,000, expires April 20.

City officials have said on several occasions they were awaiting a report on the sewage disposal plan from a special citizens' advisory group headed by Hugh B. Balfour.

Balfour says no decision has been reached.

If they are advanced, plans call for a $548,000 bond issue, plus $203,000 in federal funds for construction of a sewage oxidation pond.

The rest of Smith's statement on the Chamber attitude was as follows:

"So far the city council and engineer have not justified the need for a sewage disposal plant in West Monroe. They tell us that the federal government has demanded that the Ouachita River be cleaned up, but no date has been set, to our knowledge, as a deadline, nor has the federal government fully explained the reason for this clean-up campaign in the river.

"Once we have been assured that all cities and communities located on the Ouachita River, both above us and below us, have taken steps to alleviate pollution, then I am sure that our community will exert every effort to do the same."

Tupawek Lake Meeting Is Set

A joint committee meeting will be held Monday at 7 p.m. to discuss the proposed Tupawek Lake project in West Monroe.

Participating will be the West Monroe Chamber of Commerce civic improvement committee, headed by Bob Kennedy, and the Ouachita Parish outdoor recreation committee, with its chairman, Sam Hanna.

The meeting, set for the chamber office, will center on a review of work done toward the project. The project aim is the creation of an artifical lake just north of West Monroe through a Tupawek Bayou dam.

Terzia Veterans To Meet Here

The Veterans of World War I, Leo Terzia Barracks, will meet Monday at 7 p.m. at the Legion Home on Forsythe Avenue.

"This will be a very important meeting since our state convention is only two months away," A. H. Edmonds, senior vice commander, said.

The convention will be held in Monroe in June.

Theft, Traffic Cases Top City Court Docket

Theft and traffic cases highlighted the docket of Monroe City Court Friday.

Serrilla Jones of 107 So. 24th St., Monroe, was fined $100 and court costs for theft. Receiving the same fines on counts of theft were Mattie Young of 2312 Adams St., Monroe; Sidney Young, same address; L. J. Quinn of 1514 State St., Monroe; and E. C. Dawkins of 3415 Church St., Monroe.

Charges of theft by check against J. L. LaCaste of 1608 College Ave., Monroe, and Sue Patrick of 111 Speed Ave., Monroe, were nolle prossed.

Grant Brackins of 104 So. 11th St., was fined a total of $150 on charges of simple battery, resisting arrest, drunk and disturbing the peace and using loud and offensive language. Simple battery charges against Joe Barmore of 1502 Fairview St., Monroe, and Mabel White of 207 Louise Ann St., Monroe, were nolle prossed.

Elmer Moore of 734 Coleman St., West Monroe, was fined a total of $90 on counts of resisting arrest and using loud and offensive language. Jack Morgan, no permanent address, was fined $100 and court costs for resisting arrest. He was fined an additional $30 and court costs for drunk and disturbing the peace.

Negligent driving cases and dispositions were Sara Brady of 507 Filhiol Ave., Monroe; Edward Manuel of Lake Charles; B. W. Roberts of Rt. 4, Box 325, Monroe; and R. H. Christie of 504 So. 2nd St., Monroe; all $40 bond forfeitures; Margaret Edwards of 3001 Renwick St., Monroe; Bebedict Juneau of Gilbert; and Robert W. Hale of Minden; all $30 and court costs fines.

Speeding cases and court dispositions included James T. Coates Jr. of 108 Lakeshore Dr., Monroe, $75 and court costs; Samuel Seay of 112 Thomas Drive, West Monroe, $45 and costs; Robert W. Hale of Minden, $40 bond forfeiture; Mary Ann Caldwell of 1808 Park Ave., Monroe, $20 and costs; Eunice Henderson of 214 Malvern St., Monroe, $20 bond forfeiture; Leslie Tippen of 106 Mauldin St., West Monroe, $18 bond forfeiture; Andrew Jackson of 4002 Owl St., Monroe, $18 bond forfeiture; Dawn Gandy of 37 Oakwood Dr., Monroe, $18 bond forfeiture; John R. Ray of 300 Lakeshore Dr. and Audrey Inzino of 2307 DeSiard St., both Monroe and both $13 bond forfeitures; R. K. Pate of 200 Fairfield and G. R. Purchell Jr. of Rt. 4, Box 218, both West Monroe and both $11 bond forfeitures; Luke Burch of Sterlington and G. T. Turner of 30 No. Charmingdale Dr., Beatrice R. Brown of 603 So. 28th St., Anne Bell of 3703 Deborah Dr., and N. W. Fortenberry of 212½ Peach St., all Monroe and all $8 bond forfeitures.

Other cases on the docket included 16 running red lights, seven improper turns, five running stop signs, four turning where prohibited, two following too close and improper mufflers, and nine drunk and disturbing the peace.

Traffic Heads Police Activity In Twin Cities

Traffic violations headed activities for Twin Cities police Friday.

Booked for reckless driving and driving while under the influence of intoxicating beverages was John W. McGee, Jr., 23, of 603 Wheelis St., West Monroe. He was arrested at 11 p.m. Thursday at 4th and Natchitoches Sts.

Monroe police booked Eddie Hollins on two counts of simple battery after his arrest on a warrant. His address was listed by police as 4104 Gayton St., Monroe.

Eddie Phillips of Start, was booked at 9:24 a.m. by West Monroe police for reckless driving. John S. Smith, 21, of 1016 Spell St., West Monroe, was ticketed for speeding.

West Monroe police booked two men for reckless driving Friday night. Booked were Willie J. Williams, 20, of 1212 No. 4th St., West Monroe, and Stephen D. West, 17, of 300 Restful Home Rd., West Monroe.

2 West Monroe Girls Injured

Two teenage West Monroe girls were injured Friday when the car in which they were riding ran into a canal.

They were identified by police as Deborah D. Gates, 16, of 600 Lazarre Ave., West Monroe, and Ginger Lea Collins, 16, of 710 Pine St., West Monroe. According to police, the car, driven by the Gates girl, was heading east on Downey Lane, failed to make a left turn onto No. 10th St., and plunged into the canal.

The Gates girl was taken to Glenwood Hospital where she was being treated for what hospital officials described as a "broken foot." The Collins girl was admitted to St. Francis Hospital for treatment.

Broussard Elected

NEW IBERIA, La. (AP) — Sen. Sam Broussard, New Iberia, was elected chairman of the new Cypremort Point Beach Commission Thursday night.

Joe Savoie, St. Mary Parish, a school board member, was elected vice chairman.

The group met at the site of the partially completed public beach development at Cypremort Point, costing nearly $1 million.

THE SAME SUBSCRIPTION RATES BOTH BY MAIL AND CARRIER

	Daily and Sunday	Daily Only	Sunday Only
ONE MONTH	$1.60	$1.25	.45
ONE YEAR	$19.20	$15.00	$5.40

Combination

WORLD and NEWS-STAR with SUNDAY	
ONE MONTH	$2.75
ONE YEAR	$33.00
NEWS-STAR WITH SATURDAY AND SUNDAY WORLD	
ONE MONTH	$1.60
ONE YEAR	$19.20
NEWS-STAR (5 DAYS A WEEK)	
ONE MONTH	$1.10
ONE YEAR	$13.20

For the Protection Of Our Readers And Advertisers!

Close censorship is exercised over ALL ADVERTISING (Classified or Display) accepted for publication in this newspaper.

We never knowingly publish advertisements that are untruthful or fraudulent — and detrimental to the best interest of our readers. All advertisements are accepted for publication on the premise that they are factual, that products advertised are properly described at the advertised price and will be willingly sold to the customer at the price and conditions in the advertisement.

If any reader ever encounters anything other than faithful compliance with these conditions, we would appreciate your calling or writing the—
BETTER BUSINESS BUREAU
MONROE DIVISION
416 GRAMMONT ST.
PHONE 325-7160
MONROE, LOUISIANA
of which this newspaper is an active supporter, or call or write, Advertising Manager, Monroe News-Star—World.

Monroe News-Star—World

ANNOUNCEMENTS

MONROE TRAVEL SERVICE
NO COST TO CLIENTS — FA 2-1691

(6) Nurseries & Child Care

McCANN'S day nursery. College area, all ages. Licensed, dependable. 322-2339.

NORTHSIDE Nursery, small group so "I CARE" for your child. FA 3-5442.

LAKESHORE and College area. Child care by hours, day or week. FA 3-9856.

PLAYTIME Day Nursery, excellent child care, Parkview Sub. 325-5531.

ROMPER Room, licensed, pre-school, ex-teacher operated. FA 5-3119.

HOME atmosphere, exp. child care, babies accepted, near W.M. high. FA 5-8341

(6) Nurseries & Child Care

PARKVIEW Nursery, clean, exp. infants, pre-schools, drop-ins welcome. FA 2-3830.

NEAR W.M. High, open 24 hrs. 50 cents hr. $1.50 day or night, $7.50 wk. 322-7674.

ALTRUSA Nursery, W.M. licensed. Infants — preschool, 405 N. 6. FA 5-4023.

TINY TOTS NURSERY, Licensed, experienced child care. FA 2-7200.

NURSERY, Forsythe Subd. Ages 2 mos. to 6 yrs. Mrs. Dorris. 323-5300.

(7) Personals

I'VE MOVED from JEFF'S. Will advertise new location. Billy. FA 3-0189.

DEPENDABLE white man will mow yards, has tools and transportation. FA 3-7659.

SLIP covers and drapes made, couch $10, chair $6. 387-1837, FA 3-9915.

EVERY BLOOMIN' THING
GRAND FLORAL

IF YOU DRINK that's your business; if you want to quit that's our business. Write us, secretary, Alcoholics Anonymous, P. O. Box 309, Monroe, La.

IF YOU NEED lawn mowing call FA 3-1496, FA 2-5060, FA 3-6210.

FEEL like a new woman with a new hair style from Vashti's Beauty Salon. FA 5-3446.

SPRING CLEANING? Why not help those in need by calling THE SALVATION ARMY, FA 5-1755 to pick up your discarded clothing and household items.

CALL J. R. Pope for your key and lock work! KEY & LOCK SERVICE. 706 N. 3rd, at Louisville Ph. 325-0740

Insurance Problems? Consult
HATTEN-JOHNSTON AGENCY
FA 3-8401 or FA 3-7566

ALTERATIONS, all kinds, men's wear. MRS. SMITH FA 5-6615

$15 PERMANENTS NOW $10.
Mattie Lee's Beauty Shop
212 Hudson Lane 325-8443

CUSTOM made draperies, rods, installations, repairs. Mrs. Bailey. FA 2-4789.

ALTERATIONS
All kinds, good fit. FA 3-7891

(8) Lost & Found

FOUND: Gas cap with set of keys in cap. Vicinity S. 6th and Orange. FA 5-0775.

LOST: Small black bob tail dog with collar and vaccination tag. Reward. FA 2-3211.

LOST: Lexington School area, 5 mo. old male Beagle, light red head. No collar. FA 5-7950.

LOST: Chow, female, light red, 1 yr. old wearing red leather collar, vaccination tag. Call John at FA 3-5197.

LOST: '62 GRADUATION ring with initials C.R.D. Phone 323-0326.

CLASSIFIED DISPLAY

Attention! Owners Of Volkswagen Automobiles,
WE SELL AND SERVICE VOLKSWAGEN CARS
FULL LINE OF PARTS & ACCESSORIES
THOMAN MOTOR COMPANY, INC.
306 Louisville Ave. Phone 387-1567

$1595*

What's the catch? There isn't any. $1595 is the suggested retail price at the port of entry for the Volkswagen Sedan. This includes the built-in heater/defroster, windshield washer, electric windshield wipers and dual padded sun visors.

*Suggested retail price Gulf Coast P.O.E., transportation, dealer delivery charge and state and local taxes not included.

Lee Edwards, Inc.
OPPOSITE TWIN CITY SHOPPING CENTER
2218 Louisville Ave. FA 5-4683

ANNOUNCEMENTS

(8) Lost & Found

FOUND: German Shepherd, vicinity of 700 block McCain Dr. Ph. 373-0857 and identify.

FOUND: Outboard motor in Bayou Oaks Subd. Owner call and identify. 373-2334 after 6:30 p.m.

FOUND: Black and white Bird dog, 2 tags, J. Connally. See Cleveland Jackson, Bob Rhymes Farm.

FREE "FOUND" ADS
As PUBLIC SERVICE TO ITS readers the NEWS-STAR — WORLD publishes Found classified ads up to 20 words for three days FREE if you find lost pets, keys, etc., call FA 2-5161 and Place a "Found" ad without cost to you. NOTE: This offer DOES NOT APPLY to lost ADS.

LOST: Pair of glasses in Butlers Shoe Store in purse. FA 3-4140.

FOUND: 2 Pointer bird dogs, 1 white and brown, 1 white and black. 373-2932 after 6:30 p.m.

AUTOMOTIVE

(9) Franchised Dealers

TWIN CITY PONTIAC
Authorized Pontiac - Tempest Dealer
1909 Louisville Ave. FA 3-4652

HATTEN MOTORS
509 N. 2nd, Monroe FA 2-4436

(10) Automobiles For Sale

'59 FORD FAIRLANE "500". STANDARD SHIFT. $500. Call 373-1403.

NEED SEAT COVERS? SEE US.
C & W UPHOLSTERY
205 Oakland, W.M. 322-4098

'59 OLDSMOBILE Super "88" $895
SOUTHSIDE MOTORS
608 Winnsboro Rd. Ph. 323-9631

West Monroe Used Cars
If good credit, nothing down.
PLENTY CHEAP CARS
108 Jonesboro Rd. 323-4716

Southern Battery
2803 DeSiard From $5 Ex.

FARMAR BROS. DODGE
SALES & SERVICE 319 Walnut St.

LOW COST AUTO LOANS
American Bank & Trust Co.
2007 Roselawn Ave. Ph. 387-0244

DODGE station wagon, power steering, radio, heater, air. $295. FA 3-0641.

'58 RAMBLER station wagon. Overdrive. Clean and good condition. 323-6587.

1963 FORD, XL, assume notes. 323-2080

'56 BUICK, good condition, $295. Nothing down, $17 mo. FA 5-8976.

FOR sale by owner 1961 Mercury, 4 dr., factory air and power, tinted glass, white tires, good condition. FA 5-2377 or after 6 p.m. FA 2-4620.

JEEP, 4 wheel dr. station wagon, just overhauled, Will trade for late pickup. Also '59 Chevy. FA 5-1898 after 4 p.m.

'58 CHEVROLET 4 - door. One owner. V-8, radio, heater. Good condition. $395. FA 5-4697.

MUST sell, '56 Chevrolet, $300, also '53 Ford pick-up, $200, or best offer. FA 3-8323.

1957 CHEVROLET Bel Air, $300. Call after 4 p.m. daily, 373-0946.

CLEAN 1953 Chev. $150. '56 Ford $145. '53 Ford $145. '54 Ford, $150. FA 3-3121.

1958 PLYMOUTH 4 DR. SEDAN. $200. CALL 373-1403.

1956 CORVETTE $1095. Call 323-0030 between 1 p.m. and 9 p.m.

1957 CHEVROLET 6 cyl., standard shift $475

EXCEPTIONALLY nice 1954 Buick, 2 dr. hardtop $395
FA 2-6377 days, FA 3-4735 nights

'59 OLDSMOBILE 88. Automatic, good condition. Priced for fast sale. Phone 322-9110 or See at Southside Esso, corner S. 2nd and Plum.

BY owner, '62 Ford Galaxie, convertible, V8 automatic, power steering. $1425. 325-8130 after 5 p.m.

'59 FORD V-8, standard. Radio, heater. $595. SCOGIN MOTOR CO.

1962 VOLKSWAGEN SEDAN
WHITE wall tires, 25,000 original miles. Priced $1150. Ph. FA 5-1697.

FOR super nice cars come to 107 Bridge St. Bridge St. Motors, W.M.

FOR SALE by owner. 1964 Volkswagen sedan with white wall tires, push out windows. In perfect condition, $1395. No trade ins. H. R. Herrington, 805 Julia St., Rayville, La. Ph. 728-3749.

'64 CHEVROLET 4-dr. Power steering, air conditioned, automatic transmission. $1895. SCOGIN MOTOR CO.

'63 GALAXIE, V8, 4 dr. air conditioned, small equity, assume notes. Ph. FA 2-4233 after 5 p.m.

1962 FORD Fairlane 4-dr. $1095
STUDEBAKER
NO. 4th at Washington FA 5-4695

CLASSIFIED DISPLAY

Chrysler Plymouth Dodge
New Cars New Trucks
Sales and Service
DIAL YOUR MONROE PHONE
322-4630
RICHLAND MOTORS, INC.
Ph. 728-3118
Rayville, Louisiana

AUTOMOTIVE

(10) Automobiles For Sale

1960 FORD, STANDARD SHIFT, AIR. $350. DIAL 373-1403.

'51 CUSTOMLINE Ford, excellent cond. $350. FA 3-9686 after 5 PM.

'56 FORD, 2 dr. hardtop, standard shift, only $50 down, $32.50 per mo.
CENTRAL AUTO SALES
1919 Cypress, W.M. Ph. 323-3435

'60 FORD, 4 dr. V-8 $495.
Auto Fair
2901 Louisville FA 3-0016

SELLING YOUR CAR?
See US FOR THE HIGHEST PRICES
"We buy only the BEST"
Therefore we sell only the BEST
GRIFFIN-LOFTIN
North 2nd at Louisville
FA 3-8164

1960 MERCURY Monterey 4 dr. Clean, one owner, all power, factory air, radio, low mileage. Excellent condition. FA 2-1185.

'58 CHEVROLET IMPALA, POWER AND AIR, $550. CALL 373-1403.

'58 DODGE 2-door Coronet V-8. Power steering, radio, heater, good tires. Quick Sale, $295. FA 2-3961 after 5:30 p.m.

'61 CORVAIR Monza 4-dr. Automatic transmission. $895. SCOGIN MOTOR CO.

'62 CHEVROLET Impala 2-door hardtop. Real sharp. $1495.
MANY OTHERS TO CHOOSE FROM
PAILETTE'S
USED CARS
417 Washington St. FA 3-5910

MUST Sell, '60 Volkswagen delivery bus, extra clean, low mileage. $375. 1950 Ford, like new, 1954 Belair Chev. $150. FA 2-2853.

'57 PONTIAC, 2 dr. hardtop, $50 down, payments $32.50 mo. FA 5-7120.

'64 CHEVROLET Malibu Super Sport, 2 door hardtop, V-8, 4 in the floor standard transmission. FA 5-9880.

MY personal '56 Cadillac Club Coupe, FA 5-5340.

WILL trade one '56 Mercury station wagon, one '57 Lincoln Capri, one '51 Jeep station wagon 6 for a Ford Econoline or Chevrolet van of equal value. 1308 Nat, W.M. 325-8172, 325-4769.

1960 DODGE
2 DR. hardtop V-8, automatic, power steering. No money down. 387-5611, FA 5-0704; nights 373-2715.

CLASSIFIED DISPLAY

NOW OPEN
GOODYEAR SERVICE STORE
Now Offers Total Car Service in their new Automotive Service Department.
• Wheels Aligned
• Brakes relined
• Engine Tune-up
• Radiator Repair
• Ignition Check
Repair Now Pay While You Ride. Low, Low, Budget Terms To Suit You. Open 7:30 a.m. to 6:00 p.m.
GOODYEAR SERVICE STORE
1514 Louisville Ave.
Phone FA 3-1315

Spring Savings Spree!

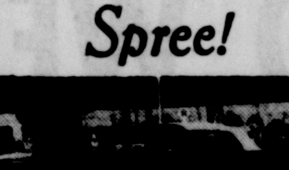

'63 CHEVROLET
Impala Convertible. Beautiful red finish with white top and flawless red leatherette interior. Automatic transmission, radio, heater, power steering, power brakes, white tires, big wheel disc. We guarantee this one to be one of the cleanest in town!
$1950.
TERMS TO SUIT YOU
30 More to Choose From plus a good selection of NOTHING DOWN CARS.
OPEN 'TIL 9 P.M.
NORTHEAST MOTORS
USED CAR LOT
North 18th & Louisville
FA 2-4622; FA 5-8926

AUTOMOTIVE

(10) Automobiles For Sale

SEE ONE YOU LIKE? Call us. We finance the SAVINGS WAY!
FIRST FINANCE & THRIFT
Hotel Frances Corner FA 5-3188

'60 EDSEL 6 cyl. straight dr. Real nice. $595.
'62 CHEVY Bel Air 6 cyl. automatic. $1095.
'59 FORD, new motor $395.
'59 FORD Weak motor $250.
(3) '56 CADILLACS $295. ea.
Anderson's
1310 DeSiard St. FA 3-6412

'59 PLYMOUTH Wag. Air $695.
'57 CHEVY 4-door $495.
JACKSON MOTORS
NEXT TO SEARS FA 3-2294

'64 DYNAMIC "88" 4-door hardtop with power and air. Low mileage, one owner. Real nice. Will trade. $3150. Ph. 322-5452 or 325-7961 John Lewis.

'62 GRAND Prix Pontiac, power and air, like new $2295.
Owens Used Cars
1111 Winnsboro Rd. 387-1799

'60 OLDSMOBILE $795
'55 OLDSMOBILE $125
MID-SOUTH MOTORS
Winnsboro Rd. Ph. 387-1791

'54 GMC, pick-up $195
'59 CHEVROLET, convertible $545
'57 PLYMOUTH $295
SQUARE DEAL MOTORS
1000 Winnsboro Rd. FA 3-9677

CLASSIFIED DISPLAY

It's Our First BIRTHDAY CELEBRATION
SAVE on A-1 USED CARS

MONROE
AL CURTY
Office Ph. FA 2-2681 Home Ph. FA 2-8917
RED GLASCO
Office Ph. FA 2-2681 Home Ph. FA 2-2673

'60 BUICK 4-door Electra, radio, heater, V-8 Engine, power steering and brakes, factory air conditioned. $1295
'63 FORD F-100 Pickup with utility bed, heater, front bumper guard and rear bumper. $1395
'62 CHEVROLET 2-door, radio, heater, 6-cylinder, straight drive transmission, white sidewall tires, a nice one. $1295
'62 FORD Galaxie, radio, heater, V-8 Engine, automatic transmission, factory air conditioned. $1295
'59 CHEVROLET 2-door, radio, heater, white sidewall tires, 6-cylinder engine, straight drive transmission, see this one today for only $795
'58 CHEVROLET 2-door, heater, white sidewall tires, 6-cylinder engine. $495
'63 FORD F-100 Pickup, heater, new tires all the way around, extra clean. $1195
'60 OLDS 4-door, radio, heater, V-8 Engine, automatic transmission, power steering and brakes. $795

WEST MONROE
J. R. (Spur) SPURLOCK
Office Ph. FA 5-8251 Home Ph. FA 5-1974
B. J. NEAL
Office Ph. FA 5-8251 Home Ph. 323-4247

'64 FORD Galaxie 500 8-cylinder Town Sedan, Cruise-o-matic transmission, power steering, radio, heater, select air conditioned, white sidewall tires, beautiful burgundy and white finish, new car warranty for 12 more months. $2595
'62 THUNDERBIRD One owner, fully equipped. $2295
'63 FORD Galaxie 6-cylinder, 2-door, straight drive transmission, heater, white sidewall tires, this car is just like new. $1495
'63 FORD 8-cylinder ½-Ton Flareside Pickup, heater, ground grip tires. $1395
'62 FALCON Deluxe 4-door, radio, heater, automatic transmission, white sidewall tires. $1195
'[illegible] FORD 6-cylinder Styleside ½-Ton Pickup, heater, ground grip tires and wrap around bumper. $1095
'61 FALCON Station Wagon, 6-cylinder, automatic transmission, radio, heater and white sidewalls tires for $695
'60 DODGE 4-door Sedan, automatic transmission, 6-cylinder, air conditioned, a steal for $595

RIVERS FORD
WEST MONROE
MONROE

CLASSIFIED DISPLAY

NEW 1965 GMC
½ ton Pickup
$1825
ADAIR G.M.C.
3101 Louisville FA 3-4421

1964 Buick
Electra "225" 4 dr. hardtop. All Buick accessories. Only
$3195
MILLER'S
The Best In Used Cars
400-404 Cypress, W.M.
FA 3-0110; 323-2254

SATURDAY SIZZLERS...

'64 IMPALA sedan. "283" V-8 engine, powerglide, power steering, radio, heater, white tires, factory air conditioning. White and ivory finish. Like new. Ryan Chevrolet's demonstrator. REDUCED TO $2595.

'64 IMPALA 4-door sedan. Beautiful Ermine white finish with beige interior. V-8, powerglide, power steering, radio, heater, white tires, factory air conditioning. Low, low miles. Carries Factory Warranty. Like new. $2495.

'63 IMPALA Super Sport Coupe. Beautiful Silver Blue and Ivory finish, V-8 engine, powerglide, power steering, loaded with Factory Air Conditioning. Real sharp! $2395.

'61 IMPALA 4-door Sport sedan. Beautiful 2-tone finish with contrasting red interior. V-8 engine, standard transmission, power steering, factory air conditioning. One owner car trade-in. Today's Special $1295.

'63 IMPALA Super Sport Coupe. "327" engine, standard transmission, radio, heater, white wall tires. A one owner car trade-in. Beautiful silver blue finish. SAVE $2295.

'61 IMPALA 4-door sedan. Ivory finish with turquoise interior. Economical 6-cylinder engine, powerglide, radio, heater, white tires. It's fresh! $1195.

FIRST IN SALES and SERVICE
RYAN
Ryan Chevrolet's famous 2-year warranty that saves you big maintenance money for the next 25 months! Exclusively at ...

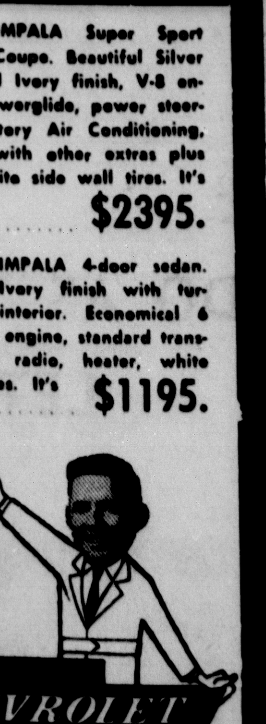

JERRY RYAN SAVES YOU MORE
CHEVROLET
N. 2ND AT WASHINGTON • FA 2-8164

AUTOMOTIVE

(10) Automobiles For Sale

'57 BEL-AIRE CHEVROLET
FOUR door. Red and white, standard shift with overdrive. Extra Nice. Call 323-9631.

1960 FIAT, 600, MAKE OFFER FA 3-7188.

'56 DODGE 4-Door. New motor, tires, brakes. Radio, Heater. $350
BUCKLEY'S GARAGE
124½ Bayou Shores 373-1250

CLEAN 1950 Plymouth $150. FA 2-6604, after 5 p.m. Ph 387-0175.

BY OWNER 1957 Ford Fairlane, $275. Good condition. FA 3-6934.

BY OWNER, clean '55 Ford, radio, heater, new tires, $255. Ph. 325-8959.

1960 CATALINA, Pontiac, new paint, real, real nice.
CENTRAL AUTO SALES
1919 Cypress, W.M. Ph. 323-3435

BY OWNER, '55 Catalina Pontiac, excellent condition, $400. FA 2-4085.

1963 FORD 4-Door, 6 cylinder. Straight Stick with air. Excellent condition. Will consider trade. FA 5-8236 or 396-2603.

'60 MERCEDEZ-BENZ, air, $1600, 7,000 miles, 1401 Louisville. FA 3-2294.

BY OWNER, '64 Ford, automatic transmission. FA 3-1933, or FA 2-0448.

'55 CHEVROLET. Standard, 6 cyl., good condition. $375. 325-4084 after 5.

BY OWNER '61 PLYMOUTH FA 2-7935

'55 CHEVROLET V-8, 2 door hard top. $300. FA 5-8063 after 5 p.m.

2 WINCH, trucks, 1 ton and 2 ton.
EARL'S WRECKING YARD
CALHOUN, LA.

ONE owner '55 Chevrolet, 6 cylinder standard transmission, 4 door sedan, 2 tone paint, white wall tires. Extra clean inside and out. $495. Nothing down, terms $31 per month. Tommy's Used Cars, 2001 Cypress St., W.M. FA 3-9823.

'51 CHEV. radio, heater $75. '57 Ford, heater, $95. FA 2-5055.

GOOD '53 Chevrolet, 6 cyl. 2 dr. hardtop, automatic. $135 terms. FA 5-2909.

'54 CHRYSLER New Yorker Station Wagon with wrecked right front and radiator. A-1 elsewhere. $125. 322-6359.

'61 CHEVROLET IMPALA, CONVERTIBLE. Power, Air, new top. Only $1495.
L & M Motor Co.
No. 2 Louisville 387-0240

'63 VOLKSWAGEN. Sun roof and radio $1295

'62 VOLKSWAGEN. Sedan with radio $1095

CAN be seen at 705 Washington St. or Ph. 325-3153.

1963 PONTIAC Catalina. Loaded. $1995.
HUTSON BROS.
Preferred Used Cars
301 Cypress, W.M. FA 5-1268

Attention-Getter
283 CHEVY. Power-pac and running gear in immaculate, '53 Ford body. Days 323-1384 Nights 323-9978.

1963 CHEVROLET Impala station wagon. Very clean. FA 5-4571.

'56 CHEVROLET. Rebuilt motor, transmission, new tires. $395. FA 3-4850.

'57 CHEVROLET, V-8 standard, 4 door. $50 down assume payments of $18 per month. FA 3-0546.

1964 VOLKSWAGEN convertible, A-1 condition. $1525. FA 3-1814 after 5:30.

OWNER 1958 Bel Air Hardtop. 42,000 miles. Radio, air conditioning. Extra clean. $650. 325-2880.

OWNER forced to sell 1965 Corvair Corsa. Phone FA 3-8347.

1960 DODGE V-8, auto. transmission, power steering, 2 tone. $450. 373-1714

'65 MUSTANG. Excellent cond. Assume payments. Don Brinson, FA 3-0403.

'63 PONTIAC Lemanes Sports coupe, air, $1795. FA 3-6848 after 5 p.m.

1961 PORSCHE, 1600 Normal. $1995. Call 2911, Farmerville, La.

(11) Trucks for Sale

BY Owner '51 Dodge ½ ton pick up. $165 cash. Phone FA 2-1600.

R-195 INTERNATIONAL truck and 14 yard Dunham hydraulic dump trailer, A-1 cond. 325-5691; 323-6251.

1962 CHEVROLET, ½ ton. Phone 325-6726, John Duncan.

TWO, 1955 Ford's mechanically perfect, will finance
CENTRAL AUTO SALES
1919 Cypress, W.M. Ph. 323-3435

'63 CHEVROLET Pick Up, long wheel base. $50 down and assume payments. Perfect shape. Privately owned. Does not use oil. 322-9485.

BRISTER'S USED CARS
IF you want a car or truck we have them at "out of town prices." Will trade and finance all. FA 3-1533.

'51 CHEVROLET pickup. 3 new tires. Real tight motor. Does not use oil. $250. 1603 Dawnview, Monroe. FA 5-0935

1959 GMC PICKUP. $400.
DIAL 373-1403

'61 FORD pick up, ½ ton, 6 cyl., $695. FA 2-1372 after 6 P.M.

NEARLY NEW
'63 CHEVROLET, 8 cyl. ½ ton $1295
TERRY'S
2628 DeSiard St. FA 3-3504

1964 FORD Econoline Van. Like new. One owner. Still 6,000 miles of warranty. $1550. Ph. 325-9150.

1958 CHEVROLET 1½ ton long wheel base with 15 Ft. Freight Van. Good rubber, good motor, new paint $1095.
Scott Truck & Tractor
720 DeSiard St. FA 2-4432

Largest Stock Of Used Trucks In Monroe
ADAIR G.M.C.
3103 Louisville Ave. FA 3-4432

COMPLETE line of rear ends and transmissions for trucks.
Consolidated Auto Parts
White's Ferry Road, W.M. FA 5-1948

(12) Trailers, Mobile Homes

1952, 35 FT. house trailer, 2 bedrooms, $800. 341 Washington, West Monroe

EQUITIES in homes or house trailers needed. Will trade on new home. Ph. Wilson Realty, ph. 323-9451.

AIRSTREAM YELLOWSTONE MOBIL Scout, Travel Trailers (Eaz-Lift Hitches) Perry Trailer Sales, Box 422, Cullen, Ph. 539-3051 Springhill.

10x60 ft. 1963 Housetrailer. $2500. Call 322-6057.

PROFITS LOW — VOLUME GREAT
"That's The Way We Operate"
JERRY'S MOBILE HOMES
3040 Louisville Ave. FA 5-8162
325-6655
House Trailers moved. Insured.

NEW
10 FT. wide, 2 bedroom mobile homes
FROM $2995 UP.
Agent For Mobile Home Insurance
CENTRAL air conditioned units installed and financed. All types of Mobile Home repair service and parts.
MILT'S MOBILE HOMES
5707 DeSiard Rd. 325-0370

QUALITY NEW & USED TRAILERS
COBB TRAILER SALES
2916 Cypress St., W. Monroe, FA 2-1203

NEW AND USED MOBILE HOMES
CENTRAL Air Conditioning. Service and Parts for all Mobile Homes
FARR'S TRAILER MART
2806 Cypress, W.M. Phone 323-2763
Open to 8 pm nightly

(13) Accessories, Tires, Parts

REBUILT Motors-For Exchange
EYRE MOTOR SERVICE
114 Morris, W.M. Phone FA 2-7184

GOOD used tire grooving machine, all electric. Tip Top shape, will groove any size tire on any car. Will sell or swap for anything of equal value. Will finance for $19 mo. See Tommy Hale.
CYPRESS ST. TEXACO
2001 Cypress, W.M. FA 3-9833

FOREIGN AUTO PARTS
606 Cypress St., W.M. FA 3-8474

COMPLETE line parts for all make cars, and trucks 65's and down. Motors, transmission, radios, etc.
NICHOLS WRECKING CO.
Hwy. 80 East, 2 miles Ph. 373-0352

LIFE-TIME MUFFLERS INSTALLED
NEWCOMER TIRE SERVICE FA 3-0373

NEW AND USED TIRES
MONROE TIRE EXCHANGE
2008 DeSiard FA 2-1808

Southside Auto Salvage
HOT ROD Parts A Specialty
Columbia Road Ph. 323-1384

(14) Auto—Truck Repairs

Auto And Truck Repair
ANY type engine or transmission change over. Mechanic, Dave Evans
RITTER AUTO PARTS
Complete line parts for all cars
1919 DeSiard St. FA 2-6377

REBUILT MOTORS — GUARANTEED
No Money Down — 24 Mo. To Pay
Montgomery Ward
No. 2nd & Washington Ph. 323-1953

SPRING tune-up special time. Guaranteed Hurl's Garage 3712 Cypress, FA 3-0752.

WINDSHIELDS installed while you wait.
DANNY FRANTOM GLASS
705 Trenton, W.M. FA 3-1374

Expert wheel alignment, front-end check, free est. Lassiter's Garage 706 Trenton.

We specialize in all type auto repair
Buckley's Auto Repair
124½ Bayou Shores, Monroe 373-1250

JACK McKoin's starter, generator, alternator Serv. 407 Walnut, 387-1990.

TWIN CITY
TRANSMISSION SERVICE
205 North 5th St. Ph. 325-8632

Poole's Magneto Service
STARTER, generator, alternator repairs. West Monroe. Call FA 5-4401, FA 5-8072.

NEW AUTO PARTS-DISCOUNTS
2122 Cypress St., W.M. FA 2-0727

Dynamometer Diagnosis Specialist
OWENS GARAGE
1001 Cypress, St., W.M. FA 3-2632

A. S. Owens WHEEL ALIGNMENT
309 Washington St. (in rear) FA 2-8721

Wrecks A Specialty 24 Hr. Service
MITCHELL BODY SHOP
705 Washington FA 5-3153

ALERT AUTO SERVICE
Any make car or truck
Use our Budget Plan
FA 2-2000, FA 5-0723

AUTOMATIC TRANSMISSION HDQTS.
PEEK'S AUTO SERVICE
1515 South Grand FA 2-5458

Heavy Duty Truck & Bus Service
Front & Rear Axle Correction
BROWN RADIATOR & FRAME SERVICE
3007 DeSiard Dial FA 3-1166

Kovalchick's Auto Repair
Member of IGO - All work guaranteed
5605 DeSiard St. Ph. 322-5912

(16) Motorcycles & Bicycles

1964 HONDA, black, "250", windshield, excellent cond. $395. FA 5-4008.

'64 HONDA 300. Excellent condition. Real sharp. FA 3-3444.

(17) Wanted—Automotive

Wanted to buy — Old Model Cars
C & M MOTORS
112 Powell Ave. FA 3-9423

CLASSIFIED DISPLAY

TODAY'S SPECIALS!

'65	VW Deluxe Sedan	$1795
'64	Karmen Ghia coupe	$1995
'64	VW Deluxe sedan	$1495
'64	Ford custom pickup	$1595
'63	Chevrolet Bel-Air	$1595
'62	Inter. Pick-up	$ 995
'60	Studebaker Wagon	$ 195
'60	Chevrolet 4-Door	$ 895
'59	Thunderbird	$1195
'58	Mercedes "220" 4-dr.	$1195
'57	Chevrolet Wagon	$ 595
'56	Ford V-8, 2-door	$ 295
'55	Chevrolet 4-door	$ 145

Lee Edward's Inc.
Authorized Volkswagen Dealer
2218 Louisville Ave. FA 5-4683

1964 Chevrolet
Impala Convertible. White with red interior, like new.
$2395
MILLER'S
The Best In Used Cars
600-604 Cypress, W.M.
FA 3-4210; 323-2234

HAVE CASH WILL LOAN
DIAL DENNIS FOR DOLLARS 325-2367
Quick loans on Autos, Pickups, Furniture or Real Estate. Car payments reduced no matter whom you owe. At-The-Door Parking.
Dennis Finance Co. Inc.
North 3rd at Arkansas

$795
1959 CHEVROLET
4-Door Hardtop. Low Mileage. One Owner. Just Like New.
STANDARD MOTORS
100 Louisville Ave. FA 5-5322

Vacation Special!
AIR CONDITIONED
Full Size '65 Olds "88"

$3388.

Other Equipment includes * Heater * Deluxe Steering Wheel * Automatic transmission * Power Steering Plus all other standard factory equipment.

Van-Trow Is Why "Olds Is the Buy"
See or call Curtis Newman, Gene Williams, Bill Farley, Thurman Coley
WHERE THE ACTION IS!

VAN-TROW
1204 LOUISVILLE OPEN TILL 8 P.M. FA 5-3806

BILL MINOR
OWNER AND MANAGER

SAVE ON WEEKEND SPECIALS
AT
BILL'S AUTO & TRUCK SALES

'64	Chevrolet El Camino. Like new	$2195.
'65	Rambler, 660 classic	$1595.
'64	Buick LeSabre 4-dr., power and air	$2495.
'64	Plymouth Belvedere, 4 dr.	$1395.
'63	Dodge, 4 dr.	$1195.
'61	Buick Electra 225. Power and air	$1295.
'60	Pontiac Catalina 2 dr.	$1095.
'60	Pontiac Bonneville. Power and air	$1195.
'60	Chevrolet 2 dr.	$595.
'59	Cadillac 4 dr.	$1395.
'59	Chevrolet, 4 dr.	$495.
'59	Buick, 4 dr. hardtop	$495.
'59	Plymouth, 4 dr.	$495.
'58	Mercury, 4 dr.	$445.
'58	Chevrolet Impala, 4 dr. hardtop	$495.
'57	Ford Station Wagon	$395.
'57	Pontiac, 4 dr. hardtop	$395.
'56	Pontiac, 4 dr.	$295.
'55	Pontiac, 2 dr.	$345.
'53	Cadillac, 4 dr.	$300.
'52	Jeep Station Wagon	$495.

TRUCK SPECIALS

'57,	195 Series, V-8 International	$1795.
'58,	195 Series, V-8 International	$1995.
'63	Ford, ½ ton, positive tractor rear end	$1295.
L-180	International truck	$695.
'62,	F-700, Ford truck, like new	$1695.
'61,	60 Series Chevrolet Viking, equipped with air	$1595.
'61	Ford Econoline	$650.
'59	R-180 International. Fully equipped, winch, rack, bumper	$1795.
30	Ft. Tandem Aluminum trailer	$1295.

OPEN SUNDAYS
9 to 5 PM

BILL'S AUTO
AND TRUCK SALES
Corner of Winnsboro & Tichili Rd.
Phone 325-5691

Price Busters!
Free Lifetime Warranty
On Every Used Car We Sell!

'62 OLDS $2095
Starfire coupe. Power and air, console and bucket seats. A gleaming jet black with red leather interior.

'61 T-BIRD $1995
All accessories including factory air. A striking Matador red and white 2 tone finish with matching all original interior.

'63 CHEVROLET $1795
Bel-Air 4-door. Radio, heater, automatic, power, air. A lovely wedgewood blue finish with matching original interior.

'63 CHEVROLET $1995
Impala 4-Door Hardtop. Radio, heater, automatic, power steering and brakes plus factory air. A gorgeous Arctic white finish with like new all vinyl blue interior. Showroom fresh!

'60 FORD $685
Falcon 2-door. 6 cylinder with automatic, radio and heater. Pretty Robin egg blue. Extra clean.

'61 MERCURY $895
Meteor 4-door Sedan. 6 cylinder, automatic, radio and heater. A lovely Mist green finish with matching original interior plus white wall tires.

'63 OLDS $1795
Dynamic "88" Holiday Coupe. Radio, heater and note ... standard transmission. A beautiful Arctic white finish with red all leather interior.

'64 OLDS $2995
Dynamic "88" Convertible. Radio, heater, hydromatic, power steering and power brakes. A stunning Wedgewood blue finish with white Moreccohyde top. Driven less than 10,000 miles and is in showroom condition.

'63 OLDS $2095
"88" 4-door. Radio, heater, hydromatic plus steering, brakes and air. It's clean enough to suit the most discriminating buyer.

(4) '64 PONTIACS. Ea. $2695
Catalina 4-door Hardtops. The cars are equipped with all the Goodies!

'60 RAMBLER $795
Station Wagon. Radio, heater, automatic, brakes, steering and factory air. Real clean.

'62 VOLKSWAGEN $995
Deluxe sedan. Radio, heater, Arctic white finish with red wheels. Sharp!

'63 LINCOLN $3295
Continental 4-door. Equipped in full Continental fashion plus a beautiful Colonial white finish with matching all leather interior. A real knock out!

'61 CHRYSLER $1195
Newport 4-door. Full power and factory air. An outstanding polar white finish with matching original interior and white wall tires. This week's She-Nutter!

"The Only Deals We Miss Are The Ones We Don't Know About"
See John Coon or Nick Bonnette

VAN-TROW
1204 Louisville Ave. FA 3-9578

Spring
Savings Spree!

'62 FORD
GALAXIE "500" convertible. V-8, automatic transmission, power steering, power brakes, radio, heater. Red finish with white top and matching red leather interior. New white wall tires, big hub caps. Runs and drives like a new one. Low miles.
$1350.
$200. Dn. Cash or trade $48.00 mo.

30 More To Choose From plus a good selection of NOTHING DOWN cars.

OPEN 'TIL 9 P.M.
NORTHEAST MOTORS
USED CAR LOT
North 18th & Louisville
FA 2-4622; FA 5-8926

"SEE THE MAN IN THE RED COAT"

'61 COMET 2 Door	$795
'60 FORD Starliner, 2-Door Hardtop	$895
'64 MERCURY Montclair 4-Door	$2895
'62 VALIANT V-200 4-Door	$1095
'64 RAMBLER Classic 4-Door	$1795
'55 PLYMOUTH Plaza 4-Door	$195
'63 VOLKSWAGEN Karman Ghia Coupe	$1695
'64 MERCURY Comet V-8, 404 2-door	$1895

STEELE MOTORS, INC.
1203 Louisville
FA 3-3612

LOOK!
IF IT'S ECONOMY YOU WANT . . . LOOK NO FURTHER.
1961 Rambler
$695
1961 Rambler American 4-Door. Heater. Automatic Transmission. REAL NICE CAR.
FRIDAY'S
USED CARS INC.
501 Washington St. FA 5-1283

Spring
Savings Spree!

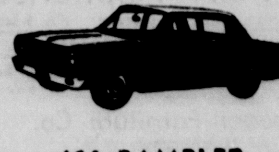

'64 RAMBLER
American 4-door. 6 cylinder, standard transmission, heater, directional signals. Brand new tires. Immaculate white finish with contrasting original interior.
$1350.
$200. Dn. Cash or trade $47.64 Mo.

30 More To Choose From plus a good selection of NOTHING DOWN cars.

OPEN 'TIL 9 P.M.
NORTHEAST MOTORS
USED CAR LOT
North 18th & Louisville
FA 2-4622; FA 5-8926

BUSINESS DIRECTORY

(18) Business Services

FREE TERMITE INSPECTION
Foundation Repairs
TENNESSEE VALLEY TERMITE CO.
2906 S. Grand — Sam Stuckey 325-0114

POULAN'S
ELECTRICAL COMPANY
SPECIALIZING in Motor Rewinding; Transformer Repairs, Small Tool Repair. 506 South 3rd. 24 HOUR SERVICE. Phone FA 3-7701. Night FA 2-0928.

R & F PRINTING CO.
WE specialize in plastic laminating. 306 Woodrow St. W.M. Phone FA 3-0920.

LETTER PRESS, offset, color process.
Monroe Printing Co.
3217 Louisville Ave. FA 3-8103

For Printing Delivered On Time
FRANKLIN PRINTERS
117 Hall, Monroe FA 2-7164

(19) Professional Services

WE file all tax returns. Pick up and delivery service. FA 2-5351.

INCOME Tax Preparation, 15 yrs. exp. 901 S. 6th, FA 2-6538, Doyle Price.

INCOME TAX
Federal and State — $5.00 Up
H & R BLOCK CO.
NATIONS LARGEST TAX SERVICE
105 Louisville Ave. Ph. 387-0986

INCOME TAX PREPARATION
ROGER LARSEN, FA 3-8265

(21) Appliance Repairs

STOVE REPAIRS: reasonable rates, work guaranteed. Phone FA 5-5784.

APPLIANCE repair work, air conditioning and refrigeration included. Sonny Chisholm, 325-2169.

MEHLCO SMALL APPLIANCE REPAIR SERVICE
706 North 3rd. St. Phone 387-1926

(22) Painting, Papering, Dec.

SPRING is here. Let's redecorate, reasonable price. Call Guice. FA 5-4370.

1c WALLPAPER SALE
Colorizer Paint Center
1410 Cypress, W.M. FA 2-6569

GENERAL carpenter work, painting, roofing. Free estimates. Ph. 322-7446.

PAINTING, paper hanging. Insured, work guaranteed. Dallas Dumas. 387-1987.

PAINTING, papering, sheet rock work, contract or by the day. FA 3-9151.

NO Job too small for painting or papering. Joe Wilkins, 325-0993.

(25) House Moving

WOOLSEY'S HOUSE MOVERS
Foundations. FA 2-6466

EMPLOYMENT

(27) Help Wanted, Female

2 WAITRESSES Jets Drive In. West Monroe. Apply in person.

WHITE lady to live in and help care for elderly man. FA 3-8978, FA 2-1805.

EXPERIENCED waitress. Apply in person. 713 Jackson St., Monroe.

LADY BEAUTICIAN, must be experienced. Call for appointment. TEMPLE of BEAUTY. 325-7171.

TWO cocktail waitresses wanted: Apply Julius' Lounge, 437 DeSiard.

Ladies to sell Beauty Counselor Cosmetics. Hypo-Allergenic. Mrs. Marshall. FA 5-3227.

NEEDED Dishwasher. Apply in person. Hendrix Restaurant, 206 Bridge, W.M.

GIRL 18 yrs. or older for inside work. Apply in person, after 6 p.m. only Dairyette, 1101 Cypress, W.M.

TELEPHONE survey at home, part or full time. Home improvements. BUILDERS SUPPLY. 387-0483.

WOULD YOU
like to earn $2.00 per spare hour? Let AVON Show you how. Write P.O. Box 755, West Monroe, La. or call FA 5-6885.

EXPERIENCED waitress, apply in person, Lakeview Cafe.

WHITE lady to live in and care for children, house. FA 2-1152; FA 5-6070.

TWO neat white cocktail waitresses at the new Elbow Room. Apply in person, 103 Wood St., Penn Hotel.

BE A LUZIER Consultant, start earning a substantial income immediately. Sell Luzier cosmetics. Write: Oceal Strozier, Rt. 1, West Monroe, FA 2-7313.

WHITE Housekeeper, 2 children. 323-4102, before 7:30 a.m. or after 6 p.m.

WANTED Settled white lady to live in motherless home as housekeeper and care for 2 boys (infant and 5 yr. old). Call 2021 or 2011 or write Dick Wollerson, P.O. Box 516, Farmerville, La.

"GENERAL Office work. Must be experienced in shorthand and Electric Typewriter. Accurate in figures. Reply in own handwriting to Box 262 in care of News-Star—World."

PART TIME maid wanted, white only, So. 8th, Monroe. Ph. 322-5870.

(28) Help Wanted, Male

WHITE route man with car, 63 stops daily, $73.00 a week starting, advancement in 30 days. Apply 517 S. 6th St., Monroe, 8:30 P.M. only.

PAINTERS
Steady work, bridge paint $4.25 an hour, Commercial and residential $3.27½ an hour and up. Apply 246 Iris Ave. New Orleans, La.

ARCHITECTS DRAFTSMEN
EXPERIENCED men wanted for Architect-Engineer office. Apply SOMDAL-SMITHERMAN - SORENSEN - SHERMAN-ASSOCIATES, 1612 Fairfield Avenue, Shreveport, La. stating background, experience and salary expected.

Best—One Man Business
OWN and operate your own business. A dealership in Nationally Advertised Products available in Ouachita Parish. Profits up to $5000 a year and more possible first year. Car required. Age 23-50. Write Watkins, 4702 Southern Avenue, Shreveport, Louisiana.

SALES TRAINEE
AGE 23-26. Excellent opportunity with expanding Multi-plant packaging company located in central Mississippi. Advancement to territorial sales representative after a period in training program. Write box 263 c-o News-Star—World giving education and Experience.

"EXCELLENT earnings opportunity. Company operating nationwide selling heavy duty lubricants and chemicals needs experienced men with knowledge of equipment and machinery for Northeastern Louisiana. Serviceable transportation necessary. Liberal commissions, insurance and other valuable benefits. Drawing account when qualified. For information write P.O. Box 10203, Dallas, Texas."

SCHMUTZ PRESS OPERATOR
IMMEDIATE opening for experience 4 color Schmutz press operator in growing multi-wall bag plant. Good wages, benefits and working conditions. Paid holidays and vacation. Send resume to box 264 c-o News-Star—World.

DRAFTSMAN
NEED experienced draftsman for local work. Permanent position. Send resume stating age, qualifications, experience, salary expected, etc. to Box 253, c-o News-Star.

SHEETROCK hangers needed. Good pay. Experienced only. Unexperienced do not apply. Ph. 323-1421.

OIL FIELD TRAINEES
Seeking young men (21-30) who are agreeable to transfering and or traveling. Will be trained in oil field service work.

Must have college training with course in college chemistry. Previous oil field experience helpful. Reply immediately to

PERSONNEL DEPT.
BOX 1675
Houston, Texas 77002
An equal Opportunity employer.

NORTHEAST student. Frank Walker's Motor Dining, apply in person.

$600 STARTING SALARY
FOR MARKETING, MANAGEMENT TRAINEE to represent large corporation in Monroe. Need two outstanding men. These men will train under top Echelon executives for key field assignments. This has been the training route taken by all our executives. Our sales appitude tests will answer the question of sales ability for you. No traveling. Please give brief personal history including education and employment. All replies confidential. Write Box 260, News-Star—World.

WANTED
SCHOOL boy with car for part time work, apply 517 S. 6th St., Monroe, 8:30 p.m. only.

WANTED couple to see after and maintain small place, feed horses. Free rent and utilities. Will consider retired couple. Write box 244 c-o News-Star—World.

TELEPHONE survey at home, part or full time. Home improvements. BUILDERS SUPPLY. 387-0483.

(28) Help Wanted, Male

TOP notch experienced white bartender at the new Elbow Room. Apply in person, 103 Wood, rear Penn Hotel.

(29) Help Wtd., Male/Female

HERITAGE
CONFIDENTIAL COAST TO COAST MULTILIST PERSONNEL SERVICE
1205 No. 18th St. Monroe, La.

CARHOPS needed, apply in person at River Queen, Jackson and Apple St.

TEACHERS
TEACHERS for summer employment to represent an outstanding educational program in your community. Guaranteed income. Full details on request. Send resume stating age, education, phone number, present teaching position and date of school closing to box 254 c-o NEWS-STAR WORLD

(30) Salesmen—Agents Wtd.

MAN WANTED
FOR local territory sales, service and supplies by a National corporation. We have an opportunity for you worth investigating. Men are making up to $10,000 and more yearly in commissions. Can use men who are retired and are not satisfied to be idle, men who want to work hard and are not satisfied with present earnings. Apply 1023 N. 6th, Monroe, La.

Men Wanted For Saleswork
Write P. O. Box 4386
Monroe, La.

$450 PER MONTH
GUARANTEED if you qualify. Need men in all towns in NE La., must have car, be willing to work for advancement. We have men earning $10,000 to $25,000 per year, call 387-0565 or 373-0597 from 10 a.m. to 5 p.m.

UNUSUAL opportunity for two aggressive salesmen between ages 25 and 50. Qualified leads furnished. Must own transportation. Opportunities for advancement. Phone 323-2694 for appointment.

BIBLE SALESPEOPLE
WE need 5 people to distribute the World's most beautiful, useable Bible. Call 325-4832 after 7 p.m. for appointment.

SALESMAN IMMEDIATE OPENING
For Louisiana, South Arkansas territory. Established accounts. Nationally advertised line of ladies sportswear, men and boy's casual wear, men's utility wear. Must be experienced in soft goods. Salary, commission and expenses in five figures. Send resume to box 265 c/o News-Star—World.

FINANCIAL

(33) Business Opportunities

COMPLETE rubber stamp making outfit with instructions. Over 100 percent profit. $100 or best offer. FA. 3-8041

MAJOR OIL CO. Jobber Franchise with well located service stations available in Monroe territory. Write Box 223, News-Star—World.

WANTED DEALERS
TRAVEL QUEEN COACHES
"AMERICA'S Safest Campers"
Write: Harold C. McCommon, Factory Representative, 721 Barksdale Blvd., Bossier City, La. Phone 422-5381.

5c & 10c STORE for sale. Located on Main St. Reason for selling, two other business interests. Ph. 4488 days; Ph. 3533 Nights. St. Joseph, La.

LAUNDRY & Dry Cleaning Equip. Commerical and Coin-Op. Equip Sales 323-6102

(34) Money to Loan

SALARY LOANS
$50 - $300
$5.19 Mo. - To $18.14
$325 - $1000
BUDGET TERMS
We Have A Plan For You - "Come In Person"
SEE EITHER
Rogers - Lassiter - Tolbert
137 N. 2nd St.
WHITE SYSTEM

Money for Springtime Expenses! See
MID-WAY FINANCE
605 No. Second St. Ph. 323-9437

FARM LOANS
Through Federal Land Bank
Low interest rate, long terms
Ouachita, Morehouse, Union and Caldwell
Federal Land Bank Assn.
See A. C. Ransom, Manager
705 North 2nd Ph. FA 2-0940

Need cash today? See Mark Whitfield
KING FINANCE CO.
204 Jackson, across from P.O. FA 5-3146

JOIN the Easter Parade with CASH in a FLASH from
A. T. WHITE
DISCOUNT CENTER, INC.
124 South Grand FA 5-7571

Quick & Easy Loans at
EASY FINANCE CO.
110 Catalpa St. FA 5-3831

TAXES CATCH YOUR BUDGET OFF BALANCE
WEST MONROE FINANCE
521 Trenton, W.M. FA 2-5176

CALL WATSON
Mid-South Mortgage Co.
228 S. Grand St. Phone 322-0143

NEED MONEY, CALL US
ABC SYSTEM
204 N. 2nd. FA 3-7728

Old and New Friends Welcome!
Southern Finance Service
202 Trenton St. W. M. FA 5-4366

A-2nd Mortgage Co.
Quick Service — Good Deals 325-4624

DOLLARS IN MINUTES AT. . .
Sales Financing Of W.M.
234 Trenton St., W.M. Ph. 325-3846

PAY your income tax with a loan from
NORTHEAST FINANCE
204 Sheridan, Block No. Eastgate 325-1488

Give FRIENDLY a chance to say "YES"!!
* Easter Money * Income Tax Money
PHONE ahead and your money will be waiting.
FRIENDLY FINANCE SERVICE
Ouachita Bank Bldg. Ph. 325-0465

SCHOOLS - INSTRUCTION

(35) Instruction Classes

Cloyd's Beauty School
603 NATCHITOCHES, W.M.
FA 2-5314

(36) Private Instruction

WILL DO tutoring in my home. English and social studies. 323-8331.

LIVESTOCK

(39) Dogs, Cats, Pets

STUD SERVICE, AKC Fox Terrier, UKC Rat Terrier. FA 5-0104.

2 DACHSHUNDS, subject to registration, Boy 20" bicycle $15. FA 5-5596.

SENSATIONAL once in a lifetime opportunity to own one of the finest bred German Shepherd puppies from our Rin-Tin-Tin bloodline. Priced for quick sale. Moorhead's Kennel, 816 Crosley, W.M.

REGISTERED Chihuahua puppies. Also mixed Chihuahua and Terriers. FA 3-1687.

RABBITS for sale, also hutches. Bred does, Easter bunnies. Will also buy. Call after 5 p.m. and weekends. FA 5-6581.

LIVESTOCK

(39) Dogs, Cats, Pets

1 CATAHOULA Cur, female, other dogs free. FA 2-8185; FA 2-8474; FA 5-0119.

WANTED, Doberman puppies, singles or litters. Brantley's Kennels, Harrell Rd. at Rodeo Arena.

AUSTRALIAN TERRIERS, AKC REGISTERED, 3105 OLIVER RD.

REG. ENGLISH Setter puppies $30. Commander's - Retinoscope bloodline. Joe Morris, 728-4756, Rayville, La.

FOR Sale Beagles sired by Son-Of-Not-away- Wink. Just right for Easter. Only 2 left. 2408 N. 8th W.M.

THREE professionally trained beagles, can be used as shooting dogs or field trial. FA 3-7530.

REG. WHITE 11 in. miniature Poodle for stud. 387-1699, 387-0682.

FOR STUD: 5 lb. 7 in. tall reg. tiny white toy Poodle. Also Silver Toy Stud. FA 2-0972.

PUREBRED Beagles. Trained and untrained. $12.50 up. FA 5-1260.

AKC registerd male Bassett Hound, 16 months old, obedience training age, $75 322-0108.

STANDARD POODLES, 2 months old, white, male, $50. Ph. 325-6594.

BEAUTIFUL registered Chihuahua puppies, all chocolate. FA 3-1240.

SMALL type Beagle puppies, 2 toy Fiest puppies, $10 up. FA 3-7952.

AKC German Shepherd Puppies. Stud Service. BAXTER KENNELS FA 3-3235.

DOG HOUSES
Small, medium, large. 373-0508; 373-0354

EVERYTHING for your dog, cat or tropical fish. Poodle grooming by appointment. HORTMAN'S 1200 Cypress, W.M.

STUD SERVICE. Registered solid white toy poodle. Ph. FA 3-1679.

BEAUTIFUL Manchester and Chihuahua puppies. FA 5-4370.

REGISTERED male boxer, brindle colored, 2 yrs. old. FA 3-7592.

(40) Cattle, Livestock

16 SHETLAND mares, bred to Opp. heavy in foal; 26 heifers, some with calf, some heavy springer. Make offer; Galisena Mare, $150.; Reg. POA Stud, $250; Reg. Opp. Stud, 2 yr. old. White with black spots, $375.; Reg. Qt. Double King bred filly, 2 yr. old. Nice, $400.; (3) reg. Aveshires, bred. $150. ea. Ph FA 2-3328 or FA 3-6412.

2 WHITE PARADE horses; 2 bay cow horses; 2 old horses gentle for children. Ph. 2866, Wisner, La. C. M. Rayborn.

WANTED to buy, 15 to 20 head Black Angus cattle, call FA 3-3911.

BLACK gelding horse, 850-900 lbs., rides and works. $125. FA 3-9018.

Sm. MARE, $150.; Shetland mares, heavy in foal to POA, $100.; Reg. Qt. horse, 2 yr. old, $425. Ph. FA 2-3328 or FA 3-6412.

GOOD milk cow and pasture cows. Call 396-2160 for information.

PAIR of mules, good condition, easy to handle, ready to go. 323-8040.

FOR RENT: GOOD PASTURE FOR YOUR HORSE. CALL 323-6017.

HORSES for Sale. $50 to $100. Phone FA 2-7461.

3 YR. old, 500 lb. Mare Welsh Pony. Silver white mane, tail. Just right for kids. 387-1793.

(41) Poultry & Supplies

LAYING hens, hen cages, brooder, feeders, waterers, etc. FA 2-3818 after 6

MERCHANDISE

(42) Articles for Sale

CUSTOM built Cabinets; installed.
FEEDERS SUPPLY
3700 Jackson FA 2-8350

GOOD used window air condition units, guaranteed 30 days. $65 up. GREGG'S, Inc. 506 N. 16th, FA 5-1759.

PIONEER Chain Saws; Sales & Service
WEST MONROE SAW CO.
106 Smith, W.M. Phone FA 5-7194

REPOSSESSED Singer automatic head. Makes fancy stitches, button holes, and Zig Zags without attachments. Cabinet or portable optional. Pick up 7 payments of $10.60 per mo. Hortman's, 1200 Cypress, W.M.

FOR SALE
TENTS AND TARPAULINS
THE LIEBER CO.
100 11th. St. FA 3-6639

POWER MOWERS
GARDEN WIRE
STAR
Hardware and Furniture
514 DeSiard FA 3-1664

SAM SEZ. Let us repair your Farm Implements and Tools.
S. R. KIRK REPAIR SHOP, 1611 DeSiard

USED Window Units, all makes $50 up
MILLER'S
AIR CONDITIONING
711 N 11th W.M. Phone 325-3211

We cut and thread pipe
GEBHARDT'S HARDWARE
5919 DeSiard Phone 325-2803

POLAROID Camera, Model 100 with carrying case and flash attachment. $95. Call 373-1586.

Expert Sewing Machine Service
SINGER SEWING 115 N. 2nd.

ARIENS
GARDEN
TILLERS
NONE FINER
Priced From $119.50
Nothing Down - Up To 24 Mos. To Pay
Howard Griffin, Inc.
700 Block South Grand FA 5-9652

Film - Cameras - Photofinishing
MONROE PHOTO MART
1801 Hudson Lane 325-6845

WORLD BOOK ENCYCLOPEDIAS
G. E. Boggs Box 2764 City FA 3-6365

COMPACT vacuum cleaner parts, service any make, hoses $6.95. FA 5-2266.

18", 2½ H.P., 4 cycle Briggs and Stratton Mower $39.95
GOODYEAR, W.M.
313 Trenton, W.M. FA 5-1461

TERMITES??
OR ANTS??
IF you don't know . . .
Call a Professional!
MONROE
EXTERMINATING
FA 2-0931; FA 3-2402; AL 5-5560

BARBECUE BARRELS
Southern Metal Craft
Claiborne on Hwy. 80 W.M. 323-3989

LIQUID WOOD
HOBBY HOUSE, 803 LOUISVILLE

REAL Bargains: Refrigerators, Gas Ranges, Room Heaters, Washers, furniture, beds and doors. Call Mac FA 5-2472.

NEW LAWN MOWERS. Buy 'Em in the crate and save! Low as $38.88
FIRESTONE STORE
N. 3rd & Washington FA 2-7196

World's Finest
Riding Mowers
Others Claim It — We Have It!
and - we'll be glad to prove it on your lawn.
ARIENS
EMPEROR
4 H.P. and 6 H.P. Models
Long Trades — Up To 24 Mos. To Pay
Howard Griffin, Inc.
700 Block South Grand
FA 5-9652

LIQUID WOOD
HOBBY HOUSE, 803 LOUISVILLE

FOR any small appliance repairs. Hook's Appliance, 323-5400, 101 N. 4th, W.M.

Acanthus Side Board - Real Old
ANTIQUE SHOPPE, 700 N. 5th, FA 3-8640

(42) Articles for Sale

1 DAY Service on Firestone Retreads
HARP'S TIRE & SUPPLY
606 Cypress, (US 80) West Monroe

DOUBLE door, 4 shelf metal utility cabinets $13.95; 2 dr. wardrobes $13.95; 2 compartment sinks $13.95; 42" 2 door wall cabinets $13.95; all wood corner tables $13.95 Brennan Utilities.

McCULLOCH CHAIN SAWS
Jordan's Saw & Marine Co.
Complete Parts and Service
709 Trenton, W.M. Phone 387-0443

2-MANTLE COLEMAN LANTERNS	$12.95
2-BURNER COLEMAN STOVE	$11.95
6 FT. x 7 FT. INCH TENT	$17.45
PUP TENT	$ 7.50
9 x 11 UMBRELLA TENT	$42.19

U.S. SURPLUS TRADING
1201 Cypress (Hwy. 80), W.M. 387-0316

GOOD used window air condition units, all sizes, buy now while selection is good! Used wall furnaces and central heating units, with thermostat, $25 Up.
Cheeks Electric, FA 3-9424

We Buy
Used Furniture
JOHN'S TRADING CO.
2205 DeSiard FA 2-3168

BUILDINGS — For storage, utility, workshop, camps. All sizes, sale prices. Aluminum sides, roof, wood floors. ALLPORT PORTABLE BLDG. 322-7026.

PLASTERCRAFT, spray finishes, etc.
Mary Carter Paint Store
309 Washington St. Ph. 322-9518

ENCYCLOPEDIAS: Help your children with their homework. I buy and sell new and old sets. Mrs. Bernard Levi. FA 2-8147; FA 2-2191, 101 N. Grand.

EASTER GIFT HEADQUARTERS
WE have the most complete selection of Gifts in West Monroe. Come browse DURRETT'S Inc. 300 Trenton FA 3-5451

LOWER PRICES — BIGGER SAVINGS
On Everything At
GIBSON'S
MONROE AND WEST MONROE

POULAN Chain Saws, Sales & Service
WEST MONROE SAW CO.
106 Smith, W.M. Phone FA 5-7194

SOL'S PIPE YARD
ALL SIZES USED PIPE
And Used Construction Steel
Free delivery within 100 miles
Airport Rd. Selman Field. FA 5-5929

GARBAGE barrels, $3.50-up. Delivered; FA 3-1496, FA 2-5060, FA 3-6210.

Chain Link Fence 77c
per ft. plus gates & terminal. Easy terms.
TWIN CITY FENCE & CABINET
700 Trenton, W.M. 323-4632, 325-5958

CARPET
SALES AND INSTALLATION PLUS . . .
ARMSTRONG'S Vinyl Corlon Sheet Goods
Vinyl Asbestos Tile — Formica Tops
Nothing Down — 36 Mo. to pay
J. E. DUPUY
Flooring & Acoustical Contractor
309 N. 18th St. FA 2-1923
(THRU SHELL OIL CO. YARD)

22" and 24" Big Wheel Yazoo Mower
Earl's Lawn Mower Shop
1100 Sterlington Rd. FA 2-0014

MANCO
HI-WHEEL
MOWERS
3 H.P. to 6 H.P. Engines
20" to 26" Cutting Widths
TOUGH - RUGGED - LONG LIFE
Prices From $149.50
HOWARD GRIFFIN
700 Block South Grand
FA 5-9652

CLOCKS - Wall clocks, mantle clocks. JimBee Antiques, 900 N. 2nd. FA 3-9416.

POWER MOWERS
JACABSON snapping turtle and pro-mow.
Martin's Engine Service
707 Trenton, W.M. FA 3-7567

FOR sale or Trade: Mills ice cream machine, 4 way Root Beer Barrell and carbinator; meat slicer; double coffee urn; large drink cooler approx. 8 ft. long; refrigerated coco-cola box (upright); ice cream cabinet (6 hole). Deepfreeze, 30' - 21'-16' - 12'. New Grill; hot dog or sandwich warmer; Several other items not listed. Call Hall Taylor, 1363 or J. C. Hannah 640, after 6 p.m. Lake Providence, La.

2 TON air conditioner. $150.
Ph. 323-4959

CHINA Cabinet $45; Couch and Chair $30. Used Furniture Store, 813 Natchitoches, W.M.

SEAT covers for 1965 Impala sports Coupe $18. Ph. 396-2290 after 5 p.m.

48 CASE Dry Cold Coca Cola box, 20 Case Dry Cold Coca Cola box, 1 Scotchman cafe type ice making machine with serving water fountain. Ph. FA 3-7725, Mr. J. M. Gilstrap

48" Chain Link Fence, 70c
per ft. plus gates and terminals.
EASY TERMS. Ph. 323-6115, 323-6911.

Authorized Skilsaw factory repair
COMPLETE STOCK OF PARTS
Ouachita Electric Service
212 Haynes St. W.M. FA 3-2525

REFINISH WITHOUT REMOVING
Antique, modern finishes with liquid wood
Hobby House, 803 Louisville. 322-5374

OUT OF PAWN
LES PAUL GIBSON Jr. Electric Guitar $69.95
1 CARAT Gents Diamond Ring $225
PORTABLE Singer Electric Sewing Machine, like new $49.95
HUNT & WHITAKER
110 Hall FA 3-2781

NEW DELUXE AIR CONDITIONER
20,000 BTU
HEAVY duty. Special pre-season price, $258. No money down, no payment 'till JUNE. MONTGOMERY WARD, FA 5-0823.

WE repair ornamental iron columns.
REPPOND IRON WORKS
603 North 18th. FA 2-6097

We Now Have In Stock the New 1965
POLAROID CAMERA
Model 104
$59.95
Model 103
$89.95
Limited Supply
BETTER HURRY!
BOB SALE STUDIO
AND CAMERA SHOP
1111 North 4th, Monroe FA 2-3425

FOR ALL your sewing needs. Singer Sewing Machine. 115 N. 2nd.

1½ H.P. AIR COMPRESSOR WITH 30 GAL. TANK. WILL TRADE OR SELL. REASONABLE. ACME ELECTRIC SERVICE. 323-0381.

(43) Articles for Rent

FERTILIZER distrib. Lawn mowers. Barker's Rent-Alls, 606 Louisville, FA 5-1491.

HERTZ TRUCK RENTALS
201 S. Grand. FA 3-8805

COMPLETE TUXEDO RENTALS
UNIQUE CLEANERS
401 Cypress, W.M. FA 2-1318

FOR RENT
FLOOR SANDERS, Polishers and Edgers, Power Tools and House Jacks. Hospital Beds, Wheel Chairs.
Pipe Cut & Threaded.
New York Hdwe. & Furn.
625 DeSiard St. Dial FA 2-4494

(44) Household Items

HARDWICK apt. range, perfect condition. $40. FA 3-1918.

KENMORE sewing machine, portable, like new, $45. Phone 665-2239.

NOW OPEN
HADDAD
FURN. STORES
NO. 1 & NO. 2
"Your Admiral Dealer"
New and used appliances, TV's, stoves, stereos, refrigerators, furniture.
(We buy, sell or trade)
Nothing down
We finance
2 locations to serve you
512 DeSIARD &
526 DeSIARD
PH. 325-1728 OR
325-1729

22.2 FT. R. C. A. chest freezer, 1 year old, excellent cond. $200. 396-2505.

MERCHANDISE

(44) Household Items

2 Piece Living Room Suite	$109.95
Platform Rockers	$19.95 up
Dinette Suites	$49.50 up
Wall Rite Paper	$ 3.99
9x12 Linoleum Rugs	$ 3.95
Used Refrigerator	$39.50

Walsworth Furniture Co.
"We Buy Used Furniture"
125 Commerce St., W.M. FA 5-8128

2 BABY beds for sale, $12.50 and 7.50. One mattress $7.50. FA 5-2116.

HIDE-A-BED $50, or assume payments of $5 mo. FA 3-6433.

SINGER portable, makes buttonholes and Zig Zags with attachments. Take over last 6 payments at $7.70 mo. Call Hortman's, 387-0143.

REFRIGERATOR-FREEZER COMBINATION
14 Cu. Ft. No frost. Excellent condition. Take up payments of $10 Mo. Ph. 325-7450.

2 TON MATHES air conditioner $75; Frigidaire washer and electric dryer $110; Blonde maple table, 6 upholstered chairs $75. 327 No. 9th. Ph. 325-9187.

Good Used Refrigerators and T.V.
K & K APPLIANCES
Highland Shopp. Center, W.M. FA 2-1687

DON'T
DARE
Buy any furniture, appliances, sewing machines, or record players until you check our prices.
COMPLETE
HOUSEFUL
New Furniture
$10.42 MO.
All French Provincial and Traditional furniture drastically reduced.
No Down Payment
No Payment Til May 25th
House Of Bargains
Furniture & Music Discount House
Northeast La.'s Gospel Music Center
907 Cypress, W.M.
Free Delivery in or out of town
Across from W.M. Ford Place.

Crawford Mattress Factory
MATTRESS Renovating; King size and regular. All size box springs. Furniture Upholstering and Repairing
Financing Available
Farmerville Rd. W.M. Ph. 396-2542

Good Used
REFRIGERATORS
$15 UP
Tom Peters
DISCOUNT CO.
2202 Cypress St., W.M. FA 3-5819

WASHER $49.50, perfect condition. Will arrange terms to reliable party. FA 3-6433.

SINGLE Beauty Rest mattress and box-springs. $35. 323-6438 after 4:30 p.m.

36" TAPPAN RANGE — divided top — Real clean. Take up payments of $8.00 Mo. Ph. 325-7450.

BEDROOM suite complete with springs and innerspring mattress. $75. Maple twin beds complete. $70. All in perfect condition. Will arrange terms to reliable party. FA 3-6433.

MONTGOMERY Ward refrigerator. Excellent condition. $25. FA 3-2787.

BREAKFAST room table and 4 chairs; Vacuum cleaner and attachments; 9x12 fiber rug. Ph. 322-0064.

BARGAINS
USED FURNITURE DEPT.
ROLL-A-WAY BEDS, COMPLETE $16.95
6 PIECE MAHOGANY BEDROOM SUITE $90.00
MAHOGANY DINING TABLE INCLUDES 6 CHAIRS WITH PADS $89.50
GLOBE FURNITURE CO.
1619 DESIARD ST. FA 2-6290
STORE FRONT PARKING

RE-UPHOLSTERED sofas and chairs. Real Bargains, Come See.
WALKER MATTRESS CO.
605 Jonesboro Rd. FA 5-6329

HERE IT IS AGAIN!
SOFA BEDS. Combination of colors, or .... Hollywood bed ensemble only $49.95.
HENRY'S
FURNITURE & APPLIANCE
607 No. 18th. St. Ph. 322-8098

Platform Rockers $29.95
BARGAIN LAND FURNITURE
2208 Cypress, W.M. 387-0157

POGUE ATKINS
AIR CONDITIONING, HEATING AND PLUMBING CONTRACTORS
300 Stanley Ave. FA 3-1394

LIVING room suite, perfect condition. $49.50. Will arrange terms to reliable party. FA 3-6433.

USED INNER-SPRINGS .... $10 & up.
WALKER MATTRESS CO.
605 Jonesboro Rd. FA 5-6329

USED 12 CU. FT.
SERVEL REFRIGERATOR
Bargain Price - FA 2-8236

ANTIQUE rocker, also other antique articles, see at 1309 Filhiol St.

NEW, Big 18 Cu. Ft. Refrigerator-Freezer combination. All frostless top, 185 Lb. frostless freezer on bottom. REDUCED to only $299. MONTGOMERY WARD, FA 5-0823.

GOOD used Refrigerators, $35 Up
J. ADAMS FURNITURE
2220 Louisville Ave. 325-8869

FREEZERS	$84.95 up
WASHERS and Dryers	$49.95 up
REFRIGERATORS & Ranges	$19.95 up
NICE Used Air Conditioner	$74.95 up
TELEVISIONS, guaranteed	$39.95 up

APPLIANCE
CENTER
1020 No. 4th Ample Parking FA 3-4427

Bargains in good used automatic washers, refrigerators, gas ranges, air conditioners.
New 5 piece dinette $39.95
WARREN
204 Trenton, W.M.
FA 5-4301
COMPLETE SALES AND SERVICE ON ALL
PHILCO-BENDIX APPLIANCES

BUNK beds with mattress. Make offer. Any offer considered.
WALKER MATTRESS CO.
605 Jonesboro Rd. FA 5-6329

GOOD Westinghouse automatic washer, only $45, call 322-8006.

USED Wringer Washer	$35.00
REPOSSESSED Living Room Suite	$35.00
USED Refrigerators	$35.00 up
NEW Club Chair	$35.00

Joe Allen Appliance
101 Coleman A. J. Garvan FA 5-5458

QUITTING BUSINESS SALE
WE have about $1200 worth of merchandise left. Some at our cost, some below our cost and some to give away. Better see us soon.
Cooper Furniture Co.
504 Natchitoches, W.M.

ANTIQUE frame and oil painting, $69.50, antique french coffee table, $69.50, Homart window fan, $20. Ph. FA 5-3062.

RED wood planters and boxes. Antique refinishing and reproductions. Custom built cabinets.
Colbert's Hardware
401 Natchitoches, W.M. FA 2-4114

Twin City Mattress Co.
"Out Of Town Service"
507 Coleman, W.M. FA 3-4134

12 Ft. Chest Type Freezer, clean	$125
Used Dryer	$ 58
Good Used Refrigerator	$ 68
Used Gas Ranges	$ 68
Rebuilt Frigidaire Washer	$ 78
New 4 Ft. Chest Freezer	$149

DANIEL
APPLIANCE
AND MAPLE SHOP
*90 DAY Guarantee on defective operating parts repaired or replaced without charge.
Authorized Frigidaire Sales & Service
209 Louisville Ave. FA 5-4455, FA 2-4649

ANTIQUE Spanish foot warmer. Round, 44 in. diameter. See at 808 Walnut or Ph. FA 2-0394.

THIS FUNNY WORLD

McNaught Syndicate, Inc.-

"How dare you waste valuable time like this—besides, you're holding the club wrong!"

MERCHANDISE

(44) Household Items

FOR appliances and furniture call
HEFLEY'S FURNITURE CO.
901 Washington, W.M. 322-7473

AUTOMATIC WASHER
RECONDITIONED and guaranteed. $44. Only $5.00 Mo.
HEMENWAY'S
132 No. 2nd St. FA 3-2246

(46) Musical Merchandise

USED Fender Amplifier $49.50
DEW MUSIC CO. Downtown FA 2-8127

JOHNNY L. WARD will repair or rebuild your musical instruments.
INSTRUMENT SERVICE CO.
339 DeSiard, Dew Music Bldg. 325-2301

NEW Zenith stereo, must sell. $149. 3709 Rapides. Call 387-1692.

GUITARS	$22.50
UKULELES	$ 7.95
BARITONE Ukes	$19.95
DEW MUSIC CO. Downtown	FA 2-8127

CONN TRUMPET, like new with case, $75. 325-5676 after 6 p.m.

1939 KNABE Parlor Grand Piano.
Ph. FA 2-5675

PIANOS - PIANOS - PIANOS!
OUR Warehouse is bulging with them. Every type and model. Yes Sir, we have everything from a $50.00 clonker to Concert Grands and you can buy them at a ridiculously low price. and you need NOT have a down payment. We'll let your first payment come due May 20th. Now you can't beat that — so come in today and let's talk it over!
Roark Bros.
Northeast La. Leading Music Store.
Complete Service Department
703 Jackson St. FA 2-5700

PIANOS — NEW — USED — RENT
CONN ORGANS — FENDER GUITARS
AMPLIFIERS
Dew Music Co. Downtown FA 2-8127

STUDENT GUITARS
ADJUSTABLE NECKS
Ukuleles —Asst. Prices
GATES BAND SHOP
1312 Louisville Ave. 387-1947

PRACTICALLY new accordion, perfect condition. Phone FA 3-9566.

House Of Bargains
DISCOUNT HOUSE
NEW AND USED PIANOS
No Down Payment
No Payment Until May 25th
24 MONTHS, no padded price, just honest-to-goodness discount prices.
Guaranteed free service.
Northeast La.'s Gospel Music Center.
Records and Sheet Music
907 Cypress, W.M. FA 3-6433

SOLID Body Electric Guitar — 2 Pickups-Tremolo Bar—4 controls. $79.50 Terms. DEW MUSIC CO. Downtown. FA 2-8127.

UPRIGHT Player Piano, 31 music rolls. Good condition. $160. 322-2444.

SELMER PARIS
BAND INSTRUMENT
"Trade-In Festival"
Trade in your old horn now for special High Trade-In Allowance.
Your Authorized Selmer Paris Dealer
DEW MUSIC CO., INC.
Downtown FA 2-8127

Marine Piano House
NEW and used Pianos. Thomas organs. 24 months with no interest or carrying charges. Free Service.
3210 Dick Taylor FA 3-2622

(47) Television

21 IN. Table model TV. New picture tube guaranteed. $45. FA 3-1445.

17 INCH portable Zenith TV, good condition. $30 cash. Ph. 387-0038

AIRLINE TV with stand. Good buy at $50. 1305 Auburn.

COLOR TV
MOTOROLA 21" Color TV. Factory list $519.95. (One) Only .... $429.95. AUTO-LEC STORE, N. 4th. FA 3-6950.

MUSIC Systems and Intercoms installed in your home. TV and Stereo Repairs.
BICE'S RADIO & TV
821 DeSiard St. FA 3-0977

JEAN'S TV & APPL.
At Foot Of Hiway 80 Bridge
105 Bridge St., W.M. Ph. 325-1276
Open 'till 9 nightly
EASY BUDGET TERMS
GUARANTEED

21" Motorola Console	$19.88
17" Capehart table model	$25.00
17" GE table model	$29.95
21" Stromberg Carlson	$34.95
21" Motorola table model	$37.00
21" Crosley table model	$49.95
17" Trutone portable	$49.95
21" Philco Console	$49.95
21" RCA console	$69.95
21" GE console	$79.95

48 More To Choose From

MITCHELL'S TV SERVICE
All work guaranteed. 323-5649.

BARGAIN BONANZA SPECIALS!
RCA COLOR TV
Compton T.V., Inc.
Authorized RCA Sales and Service
2718 N. 7th St., W.M. Ph. 323-8535

(48) Business, Office Equip.

COMPLETE Bar equipment including 5 ton Air Conditioner with sprinkling unit. Cash register, booths, drink boxes, etc.

TYPEWRITER REPAIRS
Free Pick Up Delivery
Standard Office Supply Co.
125 St. John FA 3-3438

COMPLETE grocery store equipment, cheap. 15 shopping buggies $5 each; two 10' service meat cases, new bottoms, $150 each; 6 ft. poultry or fish case $75; 10 ft. vegetable case $75; Byro meat saw $200; ¾ h.p. Toledo meat chopper $50; 2 adding machines $50 each; counter meat scale $125; check out scale with pen $125; wall counters, island counters, much else all at once, am paying storage. $1000 buys all. Phone FA 3-8119.

Cafe-Store-Equipment
Hancock-Martin
611 N. 8th FA 5-1474

(49) Sporting Goods

WANT To Catch The BIG Ones? See GENE for your Fishing Supplies.
GENE'S SPORTING GOODS
700 Block South Grand FA 3-2834

REMINGTON 22 Pump $28. Heath DX-20 Transmitter $21. Ph. 322-2320.

J. C. HIGGENS, 12 gauge shotgun, J. C. Higgens 22 rifle, 2- J. C. Higgens 22 Pistols. To anyone over 21 yrs. old with $100. Will sell separate. See at 1412 Alabama St.

DUDE'S GUN WORKS
MILITARY RIFLES altered for scopes, hot dip, rebluing, etc.
223 Lilac, W.M. FA 5-8788

HAILE'S HARDWARE
We Buy, Sell and Trade Guns.
Hunting and Fishing Licenses
818 Jonesboro Rd., W.M. FA 2-0465

CURLEY'S BAIT STAND
SHINERS, crickets, red worms, and fishing supplies. Open 4 a.m. Ring bell for night service. 1901 Trenton, W.M. 325-1729

MERCHANDISE

(49) Sporting Goods

FISHERMAN'S HEADQUARTERS
For Boat Trailer Tires
SAGER GENERAL TIRE
N. 4th and Pine St. Ph. FA 5-2659

WE appreciate your business at Woods Sporting Goods. 387-0822.

(50) Boats & Accessories

1956 CENTURY inboard, needs some repairs. Will sacrifice $650. 325-8278.

15 FT. Fiberglass boat, trailer, 35 HP Johnson, $995. Excellent cond. FA 2-9034

2 WHEEL utility and boat trailer, steel frame, good cond. $40. FA 3-1543.

14 FT. Bowmen run about, 35 H. Johnson, electric starting, trailer and ski's. $495. FA 5-4040 after 4 p.m.

15' ARISTOCRAFT and trailer, new fiberglass bottom, upholster, entire boat reconditioned, $325. FA 5-0144 after 5

22 FT. Luger Vacationaire house boat-cruiser with 50 HP Evinrude. Galley, head, etc. $1795. Located at 505 Coleman Ave., W.M. Ph. 322-0117.

BOAT SALE
All Aluminum Fishing Boats

10 Ft.	$66.00
12 Ft.	$77.50
14 Ft.	$89.50

Brewster Marine Service
Evinrude - Mercury
3111 Breard St., FA 3-8357
"Between Louisville Ave. And Sterlington Rd."

14 FT. fiberglass boat, trailer, 35 h.p. Evinrude and car hitch. Coleman and Valley Rd, W. M. Make offer.

BOAT TRAILER TIRES
All sizes from fishing boats to yacht
B. F. GOODRICH STORE
900 Louisville FA 3-0386

FISHING BOATS
10 Ft. $64.50
12 Ft. $75.00
14 Ft. $87.50
Nothing Down - Up To 24 Mos. to pay
Howard Griffin, Inc.
World's Largest Johnson Dealer
700 Block South Grand FA 5-9652

1960 TEXAS made 18 ft. boat, 75 HP Johnson, with easy loading trailer. $2,000. FA 2-0347, FA 3-9618, FA 2-9302.

COMPLETE ski rig. $650. See at 2909 N. 12th St., West Monroe.

LIKE NEW
SAVE $1200 off list $1650 for 1963 Traveler Premiere Fiberglass Run-About, '63 Evinrude, 75 Selectramatic, '63 Heavy duty Tilt trailer with wench, also other equipment. Call Roy Winsor, Mer Rouge, La. at 647-3665; 647-3785.

(51) Water Wells

DIXIE WELL SERVICE
Water Wells Drilled & Repaired
GUARANTEED FA 3-9247

FEAZEL WELL SERVICE
"Experienced-Equipped-Dependable"
Highway 80, W.M. Ph. 396-2461

RAY'S WELL SERVICE
WATER wells, drilled, pump serv. Guaranteed insure. FA 2-1332, FA 3-5873.

FAIRBANKS MORSE PUMPS
E. R. KIPER HARDWARE
703 N. 5th St. Dial FA 2-4412

(52) Bldg. Materials, Services

OLD BRICK
From Old Monroe School
THERMO-PRODUCTS CO. 325-1057

(53) Machinery & Tools

ELECTRIC WELDING MACHINE, PRACTICALLY NEW. $100. Ph. 323-5223.

200 AMP. gas driven Lincoln welding machine. FA 2-1295 or FA 5-1702.

DRAGLINE-TYPE LINDSLEY, MTR. CAT 315 DIESEL ¾YD., 40 FT BOOM SWAMP TRACKS. 36A D-8 CAT KG BLADE 8A DOZER 29 CABLE CONTROL ROBERT HAGUE, NIGHTS 792-5234, TEXARKANA, TEX.

NEW 1965 Model, 4 H. P. CHAIN SAW. Reg. $119.95. SPECIAL, $79.
BUY FOR NO MONEY DOWN
MONTGOMERY WARD
124 N. 3rd St. FA 3-4451

LITTLE Giant Motor Crane, 35 ft. boom with ¾ yd. drag bucket and a ¾ clam bucket, $16,000.
R & R EQUIPMENT CO.
2709 DeSiard 387-0303

MOTOR CRANES
Salley Transport Co.
2501 Cypress FA 3-1096

Air Compressors and tools
Rental — Sales — Service
SAM MARRS, INC.
215 Sterlington Rd. 325-5611

(54) Farm Equip. & Supplies

MODEL B Allis Chalmers, disc, middle buster, $475. FA 2-4477, 8 a.m. to 5 p.m.

1953 FORD tractor, 8 forward speeds, bush hog, blade, scoop and disc. Good condition. $1250. Ph. 38041.

TOMATO and Bean sticks. 4 ft. 2 cents, 6 ft. 3 cents (oak). 3801 Jackson St.

8N FORD tractor, cultivators and disc. Good condition. $795. Ph. 281-0388, Bastrop, La.

FARMALL Cub with bush hog, first class condition, $800. FA 2-4061.

Prentice Lee Tractor Co.
SALES - SERVICE - RENTALS
3215 Cypress St. W.M. Ph. 325-7345

Creosote posts, barn poles, lumber
MARION PRESSURE TREATING CO.
Ph. 292-4935, 292-4860; nights 292-4935.

FARM Grease guns, all types
Bo Equipment & Supply Co.
600 Winnsboro Rd. Phone 387-0361

(56) Seeds, Plants, Supplies

PLANTIN' TIME
SPECIALS!
We Have All Your Plantin' Needs
- Insecticides
- Fertilizer
- Green Onions (Choice)
- Bell Peppers
- Green Pepper
- Tomato Plants (Nice, Large)
- Plenty Fresh Seeds.

Rent Your Roto-Tiller Here!
WE HAVE BABY CHICKS FOR EASTER
Carter's Feed & Seed
"If Carter's Don't Have It You Won't Find It"
129 Commerce, W.M. FA 2-3197

MERCHANDISE

(56) Seeds, Plants, Supplies

ROTTED sawdust and pine straw, $7 pick up load delivered, FA 5-2936.

FILL dirt, pit run gravel, front end loader. J. D. Smith, 322-9817.

ROTTED pine bark and pine straw $5 delivered. Call FA 3-7496 after 4 p.m. weekdays, anytime Sat. or Sun.

BEDDING PLANTS and BULBS
LANE WILSON SEED CO.
115 North Grand FA 3-8680

WIDE SELECTION
- CHOICE TOMATO PLANTS
- ONION, CABBAGE PLANTS

SPECIAL!
6 CU. FT. BALE PEAT MOSS, REG. $5.50, NOW $3.99. 50 LB. BAG MICHIGAN PEAT, REG. $1.65, NOW $1.19.
PARKER HARDWARE
& GARDEN CENTER
(FORMERLY TOWER SEED STORE)
109 STERLINGTON RD. MONROE

SANDY loam top soil, drive way gravel, fill dirt, yards graded front end loader. L. H. HEMPHILL, FA 5-7301.

PLANT that Garden Now. See ROYAL FEED & SEED, 812 DeSiard St.

SAND, fill dirt, road gravel. Delivery. GROVER EDWARDS, FA 5-2463.

TOP SOIL, fill dirt, pit run gravel, river sand. J. B. SALLEY, FA 3-4866.

GOOD top soil, fill dirt, pit run gravel J. B. Smith 373-0651.

(59) For Sale or Swap

Trade Your Old Furniture On New At
Millsaps Furniture Co.
303 Trenton W.M. FA 3-1810

(60) Wanted to Buy

WANTED to buy. Used and discarded washers and dryers. Ph. 323-4959.

WANTED: Mobile unit 2 way Radio. Call FA 2-4750.

WE BUY SCRAP IRON AND ALL KINDS OF SCRAP MATERIALS
Twin City Scrap Materials
104 Mississipi St. FA 3-9412

WE BUY BABY TURTLES
LANE WILSON SEED COMPANY
133 N. GRAND ST.

We Buy Used Furniture and Appliances
Ben Parnell Appl.
610 North 6th, FA 3-6615 or ph. 387-0624

We buy gold, silver, diamonds, antiques, old jewelry, coins. R & A Jewelers.

WANTED TO BUY
SACKS, IRON, BATTERIES, RADIATORS, BRASS, COPPER, OFFICE FURNITURE. Most anything of value.
THE LIEBER CO.
100-11th FA 3-6639

We Will buy or Trade for used furniture.
New York Hdwe. & Furn.
625 DeSiard St. Dial FA 2-4494

WE BUY used furniture — appliances
Exchange Hdwe. & Furn.
105 N. 6th. FA 2-3866

WANTED TO BUY
PIANOS of all description. Highest prices paid. FA 2-5700.

We buy used furniture & appliances
GLOBE FURNITURE
1619 DeSiard FA 2-6290

REAL ESTATE FOR RENT

(61) Furnished Apartments

310 NORTH 6th, duplex, 2 bedrooms, gas, water paid. $50. FA 3-8174.

GARAGE APT. $14 wk., bills pd. Working couple. 411 Cotton, W.M. FA 3-5686.

2500 OLIVER RD. Like new 2 bedroom brick apt. Air cond. On busline. Water, gas paid. $97.50 mo. 323-2770; FA 2-0228.

4 ROOMS newly decorated. Washer, bills pd. Couple. 209 Stella, W.M. FA 2-2437.

PVT. 3 room apt. Adults, $65 mo., bill pd. Cryer St., W.M. FA 2-2242.

NEAR Louisville, 1 bedroom, $14 week, bills paid. FA 3-9761.

2 ROOM furnished apartment, close in. Call 323-5923.

2301 So. Grand. Clean 2 room, bath, bills paid. $50. FA 5-5998, FA 3-9943.

FURN. 3 room, bath apt. $40. mo. Utilities not paid. Adults preferred. See at 211 McClendon, W.M.

COLLEGE area, air conditioned brick efficiency apts. Ideal for college, young married couples or retired ladies. M. W. "Doc" Savage, 1715 Filhiol, FA 3-3444 or FA 5-9812.

LOVELY 1 bedroom duplex. Washer plumb, bills pd., yard kept. 322-0588.

WEST Monroe, 403 Gulphe Dr., 1 bedroom, modern, air conditioned. $72. FA 2-8233, FA 2-4498.

LARGE 2 room apt. nicely furnished, adjoining bath. Bills paid. 323-7617, 202 Filhiol, W.M.

NORTH 5th. Nice 3 room and bath. Pvt. Bills pd. $65. FA 2-3614, FA 2-7538.

COLLEGE ADDITION, 1703 McGuire, furnished apt. Bedroom, living room, kitchen and large bath, $65 all bills paid. FA. 3-1911 or FA. 2-7849

236 S. RIVERFRONT, W.M.
NICE large 3 rooms, bath, porch duplex. Garage. C. E. BUCKLEY, FA 3-1195.

SMALL upstairs garage apt. Bills paid. Fan. Close in. 206 Pine St. Monroe.

RIVERVIEW APTS. 1 efficiency apt. now available. Phone 387-0469.

MODERN — CLOSE IN
BEAUTIFULLY furnished. Living room-dining area, bedroom, kitchen, bath. Wall-to-wall carpet, drapes. FA 2-0270.

209 LOUISE Anne, 2 room apt. bills paid. Dial FA 3-3098.

AVAILABLE Apr. 15, 1 block of college. Efficiency apt. Living room, kitchen, bedroom, tile bath. $70 mo. FA 2-1214.

100 FORREST clean private 3 rooms, bills paid, $45. FA 5-5998, FA 3-9943.

AIR Conditioned new brick apts. Electric kitchen, tile bath. Wkly or monthly rate. 4 more new apts. ready soon. BROADMOOR Motel Apts. 373-2521.

1 AND 2 rooms close in. $25 up. Monroe and W. M. FA 2-5649 or FA 5-9133.

2008½ JACKSON, clean 3 rooms, bath, bills paid, $45. FA 3-9943, FA 5-5998.

706 GRAMMONT, 2 bedrooms; 319 N. 6th, upstairs 2 bedrooms. FA 2-7338.

NORTHSIDE, W.M. Modern, air conditioned, tile bath, 1 bedroom. $67. FA 2-8233 or FA 2-4498.

$25 AND up, bills paid, all private and quiet for aged and working people, 210 Miro St. FA 2-2930.

3 ROOMS, pvt. bath. Bills pd. 309 Cotton, West Monroe. Ph. 373-2257.

4 ROOM apt. Close in, bills paid, children accepted. FA 5-8303.

2 AND 3 apts. No children. 2709 South Grand. FA 3-2860; FA 3-8941.

111 McCLENDON AVE., W.M. 4 large rooms, washer connections, $55, available May 1st, 325-5378.

NEAR College. Lovely 2 bedroom. Spacious closets, Hardwood floors, garage, storage room. $80 Mo. FA 3-9416. After 6 P.M. call 325-8845.

NEWLY decorated 3 room duplex apt., bills paid, all private, 3415 Gordon Ave. FA 2-4885.

COLLEGE MANOR, 800 McGuire. 1 bedroom upstairs, air conditioned. $70. Available April 20th. FA 2-2776 or 325-6829.

3811 SPURGEON DR. Corner Market and Spurgeon. Half block College. One bedroom efficiency apt. Air cond. All bills paid. $85. mo. 323-2770; FA 2-0228.

EFFICIENCY Apt. 3208 Cypress, W.M. Also 117 Stone Ave., Bills paid. FA 3-0420, FA 2-1688.

2 ROOM furnished apt. $15 week and up. Bills paid. 373-2735.

Siesta Apt. 4800 DeSiard
* Wall to wall carpet * All Electric
MAID, linen service. 24 Hr. phone service. Weekly and monthly rates.

NICE 1 bedroom duplex.
College area, FA 5-5350.

NEAR St. Francis Hospital. 1 bedroom, $37.50, water pd. FA 2-4164, FA 2-3565.

FURNISHED apt. for rent. 1107 North 2nd. Phone 387-0400.

(62) Unfurnished Apartments

508 OAK, 4 rooms and bath, gas, water paid. $45 mo. FA 3-4468.

REDECORATED 4 room duplex. Shady yard. 906 Alabama. Ph. 323-3215.

1003 CROSLEY, W.M. Private! $39. mo. Lorris Pettit, FA 2-4105 or FA 3-2704.

DUPLEX. Very nice 3 large rooms, private bath, washer plumb, yard. 416 South Riverfront, W.M. $45 mo. FA 5-4825 FA 5-5125

AIR CONDITIONED, centrally heated, newly decorated 5 room apt. 211 Coleman, W.M. Adults preferred. $90. mo. Available 15th. Terece Salley, FA 2-8991; FA 3-3854.

FOR LEASE OR RENT. Available Now. Owner Will Furnish
NEW 3 bedroom apartment, Northside.
* 1½ baths * Dishwasher * Disposal
* Refrigerator * Built-in Oven and Surface Unit
1601 Erin, Off North 18th. FA 5-3716

SOUTHSIDE. Like new duplex. 2 bedrooms, plenty of closets, ventahood, washer plumbing. Nice back yard. Call D. H. Long, FA 2-6611 days; nights FA 2-2531.

3 ROOM duplex, 313 Morris Ave. Call Mrs. C. R. Tidwell, FA 2-0569.

712 HUDSON, 3 rooms, bath, refrigerator, stove furnished. $45. FA. 3-2789.

3 ROOM apt. Excellent location. 1 person living other side. FA 3-2194.

1602 N. 3rd, upstairs. 6 rooms. (3 bedrooms, 2½ baths) $90. Mrs. Sugar, 323-5370.

REAL ESTATE FOR RENT

(62) Unfurnished Apartments

CLEAN air conditioned 2 bedroom apt. $65 mo., pay own utilities. Available now. 1001 Oranee. 387-1699, 387-0682.

(63) Furnished Houses

REASONABLE, 3 bedrooms; 3 bedroom apt. washer, children. $16 wk. FA 3-8602.

W.M. NICE 2 bedrooms with washer. 323-3446 after 5 p.m. and on weekends.

ONE BEDROOM HOUSE
1315 Spencer Ave. FA 3-4327

3 ROOM modern furnished cottage on Cheniere Lake. Ph. 322-4608.

JOSEPH St., near Lexington. 2 bedroom home. Plumbed for washer and dryer. $75 month. No pets, no children. Ph. FA 3-1679.

1501 JACKSON. 7 rooms, 2 baths, 2 kitchens, used as duplex. Lot 115 x 265. Lela K. Breard, FA 2-8221, FA 3-0641.

FURNISHED home for lease around June 1st. 1 year lease required. $200 month. Central air, large lot, 31 trees. Responsible party only. Write Box 261. c-o New Star—World.

COLLEGE ADDITION, 4025 College Ave. 1 bedroom, living room, kitchen and bath, $75 month furnished, $65 unfurnished.

4025 WEBSTER, college addition, 3 bedroom completely furnished and air conditioned, $95 per month. If desired unfurnished, $85 per month.
Phone FA 3-1911 or FA 2-7849

(64) Unfurnished Houses

FIVE room brick house, 717 Loop Rd., $60 per month. FA 3-6233.

1014 PINE, W.M. 2 bedroom. $65 Mo. Ph. 387-0962. After 5:30 P.M. FA 5-3234.

211 BROWNING, W.M. 2 Bedrooms, $60 Month. Call FA 2-1787.

5 ROOM House, $55. mo. 408 Coleman, W.M. Terece Salley, FA 2-8991; FA 3-3854.

COLLEGE AREA, South of DeSiard, 212 S. McGuire. 4 rooms, 2 bedrooms. Furn. or unfurn. Lela K. Breard, FA 2-8221.

NORTHSIDE, available May 1st. 3 Bedrooms, 2 baths, living room and family area. 1 year lease required. $125 mo. Ph. 322-0108.

3 BEDROOM house at Swartz. Phone Leon Ramsey, 372-1195.

6 ROOM house, good neighborhood, 2507 North 7th, West Monroe. FA 3-8119.

317 WALTERS, W.M. 3 bedroom brick, 2 baths, built-ins. $85. mo. Lorris Pettit, FA 2-4105 or FA 3-2704.

105 HILL, W.M. just off Montgomery, 3 bedroom brick, tile bath, fenced back yard, $85 month. Ph. 387-0751.

CHARMINGDALE, 3 bedroom brick, 1½ baths. $65 mo. FA 2-8146.

205 LAKESIDE DR. 4 bedrooms, 1½ tile baths, newly redecorated. FA 2-1732.

ROOMS and bath. $40 per month. Located LONG HORN TRAILER PARK, Hwy. 80, West Monroe. Ph. 322-9356 or nights FA 2-8518.

NEAR Olin, W.M. 306 Harper, 4 rooms, bath, carport. $45 mo. FA 3-9260.

FOR rent, South Monroe, Charmingdale. Large 3 bedroom home. $90. Also 3 bedroom home. $75. Ph. Irene Reid, FA 3-1679.

3 BEDROOM brick, close to College, 4205 Ben Air Dr. Built-in oven and range, wired for air conditioning and dryer. Must furnish references. MAXWELL REALTY, FA 3-1819.

COLLEGE area, 1513 College Ave. unfurnished 2 bedroom house, enclosed carport. $75. FA 3-1911, FA 2-7849.

FOR RENT or sale, northside, 3 bedroom brick, FA 2-2777 after 5 p.m.

SOUTHSIDE, W.M. 3 bedroom, 1½ baths, ½ den, near school. FA 3-5720.

2 BEDROOM frame house, 610 Hudson Lane, $60. Ph. FA 3-9761.

CLEAN 3 bedrooms, W.M. Air conditioner, shady lot. $75 mo. FA 2-6684.

621½ Splane, W.M. Small 2 bedroom house, washer plumbed. $50. FA 3-8642.

TUPAWEK Heights W.M. Nice 3 bedroom brick, bath. Large lot, cyclone fenced back yard, FA 5-4993.

VERY PRIVATE! 100 Ivy Place. 2 bedrooms, large kitchen, lots of pretty cabinets. Attic fan, hardwood floors. Carport. $60. Ph. FA 2-0270.

4 ROOM house, bath, washer plumbed, $35, 2622 DeSiard. FA 2-9665.

705½ NORTH 3rd, W.M. Attic fan, washer plumbed, adults. $50. FA 2-5628.

NEAR Paper Mill, 2 Bedroom house $60 Month. Phone FA 2-9941.

2 STORY, 3 bedroom home. Central heat, air cond. 2401 Jasmine, $120 a month. FA 2-3074, FA 5-5318.

MONROE Dr., North Monroe Sub. 3 bedroom, 2 bath brick home. Central heat, air conditioning unit. $125 a month. References. Ph. Irene Reid, FA 3-1679.

LARGE, 2 bedroom house located corner Lee Ave. 401 Lidell, near busline, school. Completely redecorated. $75. 387-0721; FA 2-3074, 322-2616, 7 a.m. to 3 p.m.

107 STONE Alley, W.M. Large house. $55. Ph. Guerriero, office FA 2-0446.

ST. JOHN. 3 bedrooms, 2 baths, dining room, built-in kitchen, screened porch. 3 air conditioners. Double carport. $125 a month. Ph. FA 5-6331 days. FA 2-5642 nights.

(65) Rooms with Board

ROOM AND BOARD AND EXTRA MEALS. 213 Louise Anne. FA 5-3783.

ROOM and BOARD. Reasonable. 106 7th. St. Monroe. 323-1488.

(66) Rooms Without Board

NORTHSIDE, pvt. entrance, 1008 N 3rd St. Nicely furnished. FA 3-3804.

FRONT BEDROOM, adjoining bath. Nicely furnished. $6 wk. FA 3-4667.

AIR conditioned bedrooms, t.v., phone, shower. $7 wk., gentlemen. FA 2-5628.

NICE clean front bedroom, pvt. entrance, adjoining bath. FA 2-4692, FA 3-6497.

NICELY furnished front bedroom, adjoining bath, girls. FA 2-9701.

NICE room, pvt. entrance. Convenient to shopping centers. FA 3-2644.

HOTEL FRANCES
PRIVATE Bath-Maid Service
Rates from $45 mo. Call FA 2-7151

(67) Business Places

1712 JACKSON ST. Suitable for any type business. Will remodel for lease. Mrs. Lewis. FA 2-3060, FA 3-4095.

FOR Lease corner 19th and Royal, approximately 3000 square ft. Available about Sept. 1st., modern building, now in final design stage. Can incorporate interior features to suit tenant. Ph. FA 3-1490.

SOUTH 2ND ST. off Winnsboro Road. 28x60 ft. frame building, with display window. Ideal for business and offices. Lot 57½x142½. Ph. Florence Caldwell, FA 2-9905.

KITCHENETTE Drive Inn for rent. Call FA 5-3687 for information.

(68) Offices & Desk Room

OFFICES. Central heat and air. Bills pd. 1015 N. 6th. FA 3-4807.

REAL ESTATE FOR RENT

(68) Offices & Desk Room

LOUISVILLE BUSINESS CENTER
Modern 2 and 3 office suites.
Central heat and air conditioned.
Off street parking. FA 2-5608

WHY WAIT
MOVE IN TODAY
START enjoying supreme hi-rise office suite luxury NOW in West Monroe Business Center. 1-2-3 room offices now available. CALL Terece Salley, FA 2-8991 or FA 3-3854, 701 Trenton, W.M.

18TH ST. BUSINESS CENTER
OFFICE Space, air conditioning, heating, janitor service, parking available. Phone 387-0292 or 325-1080.

OFFICE space, $20 up per mo. Air conditioned, utilities pd. N. 5th. 325-1563.

(70) Lake & Suburban Prop.

CAMPHOUSE and camp sites for trailers for lease on beautiful Lake St. John. Ph. 757-3733 or write Star Route, Box 94-A, Ferriday, La.

REAL ESTATE FOR SALE

(73) Business Property

FOR sale by out of town owner: 2 single unit houses, one 3 unit apt. house on 100x100 ft. lot, excellent location for rental property, practically no vacancies in two years. For quick sale $16,500. Contact E. F. Roark FA 5-8424 or FA 2-8757 nights.

WONDERFUL BUY for apartment builders. 200 ft. on Loop Rd., 595 ft. deep. $30,000.

CORNER McGuire and Webster. 155 x 163 with (2) duplexes, zoned R-2. Room for additional (7) apartments. Present revenue $260. mo. $18,500.

TREMENDOUS LOT corner North 3rd. and Bres Ave. Huge older home, zoned B-3.

COMMERCIAL LOT. 200 ft. on Breard, corner Armand. Priced For Quick Sale.
Walker Glenn, Jr.
REAL ESTATE PH. 323-1709

21 Unit Motel
AND RESTAURANT- All nice fixtures-doing excellent business. Located Interstate I-20 and highway 80, Calhoun. CALL or WRITE
TERECE SALLEY
REALTOR FA 2-8991; FA 3-3854
P.O. BOX 683, W.M.

GROCERY
MARKET
HOME
NEAR downtown Newellton, La. Perfect combination business and living facilities. The John Quigless Place. All fixtures. Excellent gross sales report. The 3 bedroom, den, 2 full bath home is in excellent condition. CALL for details.
SALLEY
TERECE SALLEY, FA 2-8991; FA 3-3854
PAT PATTERSON, 323-9598; 373-2243

Irene Reid, Realtor
COMMERCIAL LOT
McMILLAN Road, W.M. Lot 81x203 ft. adjoining the new Mulhearn Funeral Home site. Good buy for quick sale. (442CL)

SEE OUR SUNDAY ADS FOR MORE LISTINGS. CALL US FOR FURTHER INFORMATION.
Irene Reid
REALTOR-OWNER—I & S REALTY, Inc.
DIAL FA 5-4373
OR FA 3-1679
IRENE REID, FA 3-1679
JUANITA DAIGLE, FA 5-5058
FRANCES ALBRIGHT, FA 3-3912
THELMA BYRD, FA 2-1578
LAMAR MULLICAN, 325-5514
EDITH YARBROUGH, FA 2-6480

903 DeSIARD ST. - Brick building on 50x150 lot. $15,000.

2500 LEE AVE - Good brick and steel building. 5600 sq. ft. REDUCED, under $28,000.

513 WASHINGTON ST., W.M. - Lumber shed with living quarters. Lot 220x313. $10,000.

1100 BLOCK JACKSON ST. - Green Tract - approximately 200 ft. on Jackson, almost 2 acres. Call for information.

E. A.
PORTER
REALTY COMPANY
SINCE 1928
REALTORS 325-3826
VIRGINIA GIBBS, FA 3-4160
RONAL HAMMETT, FA 3-8209
BILL BRADLEY, FA 2-3961

14 acre shopping center location, 1 mile from Bastrop Court House on main traffic artery. Cash, terms or trade.
DOPSON
REALTY
322-6356, 728-2098, 325-8255, or 325-7964
Contact Gale Carter
Mer Rouge MI 7-3959 or MI 7-3631

For LEASE or SALE
7,000 Sq. Ft. Brick Building
520 Riverside (former office of First Fidelity Mortgage) with lot running through to Walnut St.
SUITABLE for any type business. CENTRALLY located in Twin Cities. Will sell with or without lot facing Walnut St.
CALL JAMES AYCOCK
At First Fidelity Mortgage Co.
FA 5-6871

FOR SALE: Seven (7) commercial lots near Nutland Road, on Hatley, South Monroe, a short distance from By-pass 165. Ph. Irene Reid, FA 3-1679.

CLASSIFIED DISPLAY

CLASSIFIED DISPLAY

ATTENTION!
Rent Property Owners
LOOK!
WHAT YOU LOSE
Carrying A Vacancy

Loss Per Day	Rent $25.00	Rent $30.00	Rent $35.00	Rent $40.00	Rent $45.00	Rent $50.00
	.83	1.00	1.16	1.33	1.50	1.66

For As Little As 44c Per Day

You Can Place a News-Star—World "For Rent" Want Ad and Reach Every Prospective Renter in the Twin Cities! Turn Your Vacancy Into Cash Today.

CALL FA 2-5161
ASK FOR THE WANT ADS

REAL ESTATE FOR SALE

(73) Business Property

COMMERCIAL AND INVESTMENT PROPERTIES BOUGHT, SOLD, LEASED
H. L. ROSENHEIN, Realtor
2409 Louisville Ave. Ph. FA 2-8668

GLENWOOD HOSPITAL area on McMillan Rd. 3½ acres, choice areas for development. TINY BELL REALTY, FA 3-1246.

EXCELLENT COMMERCIAL - close in. 250x151 corner Hadley and Van, near 165 South and new by-pass. TINY BELL REALTY, FA 3-1246

Dealing Exclusively In Leasing, Rental and Sales Of Commercial Property
GILBERT FAULK
Commercial Realtor With
Faulk & Foster, Realtors FA 5-4666

GROCERY store including fixtures and stock. Also 3 bedroom home with double carport and garage apartment. Southside, Monroe. Thames & Co., Ph. FA 5-6327 days; nights FA 2-4298, FA 5-3746.

(74) Farms & Acreage

BY OWNER, 6 acres, 3 bedroom modern home, at Rocky Branch. 322-4363.

2 ACRES of land off hwy. 15, by owner, call 325-3720.

40 ACRES woodland, 20 miles south of Monroe, 325-6726, John Duncan.

3 ACRES Swartz Fairbanks Rd. 1 Acre fronting black top. Inquire Fairbanks Grocery, 325-9912.

FARM SALES, LOANS, APPRAISALS
Hershel Sullivan
Offices: MONROE FA 5-0167, 396-2637
ST. JOSEPH Ph. 4477

BY OWNER, 8 acres, 6 room house located on Good Hope Road. FA 2-3895.

4.7 ACRES located 2½ miles past Drew School, just off Arkansas Road. Payments $37.63 a month. Call South Land Co., FA 5-6231 days; nights 396-2614.

4¼ ACRES off Caldwell Rd. on Peach Farm Road. $4500. FA 2-1687.

200 ACRES, 2 miles of Downsville. Fenced, creosote post. Creek and pond. Financing available. BOBBYE GALLOWAY, FA 2-0747.

5 ACRES off highway 80 West on Avant Rd. $4,000. cash or terms. FA 2-4562.

LOOKING FOR LAND AT A BARGAIN? HERE IT IS

75 ACRES —T 16 — N-R 1E, section 2, south of Cadeville.
T 16 N — R 3 E, 360 Acres. Exceptional buy. $125. per acre.
Walker Glenn, Jr.
REAL ESTATE PH. 323-1709

80 ACRES land with 5 room house, barn and tennant house. Approximately 20 acres cotton allotment. 3 mi. South of Rayville. $20,000. Call Jim Whitman, 323-1354.

MODERN 3 bedroom home, good barn. 25 acres of good land, improved pasture. On Luna Road, near firetower, off Chatham Road.

PROPERTY at Start, near school. Easy terms, $15.55 per month. 2 lake lots. Total price $1500. South Land Co., P.O. Box 4442, Monroe, or call 325-6231.

2 ACRES north of Rocky Branch with 6 room house.
40 ACRES 5 miles from Farmerville. Woodsland. $100 Acre.
190 ACRES heavy pine timberland 6 mi. from producing oil well.
75 ACRES, 8 mi. south of Rayville. 17 Acre cotton allotment. Small house.
35 ACRES near Rocky Branch.
3 TRACTS, 50, 14 and 17 acres. Hwy. 15 West.
260 ACRES near Alto. 41.6 acres cotton Allotment.
10 ACRES 13 mi. from W.M. $225 acre.
2 ACRES out of W.M. fronting on Hwy. 80. $5,000.
RANCH or Row crop. Sandy Beouf riverland. Approx. $300 acre.
COMMERCIAL lot with concrete block building, Cypress St., W.M. $8,500.
COMMERCIAL building west of Rayville. Residence located with waterfront. Bargain. Time payment.
DOPSON REALTY
322-6356, 782-2098, 325-8255, or 325-7964
Contact Gale Carter
Mer Rouge MI 7-3959 or MI 7-3631

FOR THE BEST BUYS IN LAND SEE YOUR LAND MAN
ROY E. LEE
REAL ESTATE BROKER FA 3-7523

31 ACRES near Bosco. 2 houses. 12 acre cotton allotment, all under cultivation. Under fence. On blacktop.
5¼ ACRES. 4 room camp house with light, butane gas, good well water. 20 per cent down, owner will finance balance. 10 minute drive from W.M.
PRETTIEST 5 acres you'll find! On blacktop road, approx. 11 miles from Olin. With creek running through property, beautiful trees. Lights, natural gas, and telephone available.
10 ACRES. 15 minutes from town, west, on blacktop. Covered with pulpwood size pines. All minerals.
BOURLAND
Realtors Ph. FA 2-9740, FA 5-2019

(75) Houses

SOLID masonry. Exceptionally good condition. Corner lot. New FHA loan available. 1621 S. 9th. Call 323-4189.

LOOKING FOR A HOME in W.M. with NOTHING DOWN? Payments $45 mo.? Completely redecorated? Call LARRY SALTZMAN, FA 3-9703; FA 3-7446.

BUYING - REMODELING? See, First Federal Savings & Loan
128 South Grand FA 5-7361

SWARTZ, LA. Extra nice modern 2 bedroom home, located on choice acre lot. $7,000. TINY BELL REALTY, FA 3-1246.

Complete House Plan Service
McGuffee Bld. & Supply
BUILDER'S OF BETTER HOMES
809 Sterlington Rd. FA 3-5172

I BUY and sell colored property. Call Mr. Odis, FA 2-6611, home FA 5-8532.

AREA MANAGER
CALL US or STOP BY office at 704 Trenton, W.M. for information on sales and rentals of no down payment houses.
STACK AGENCY
REALTORS FA 2-678?; FA 3-1035

NEW 4 bedroom brick with 2 full ceramic baths, in Lakeshore. Central air and heat, built-ins, large lot, patio, double carport. $2000 under competition. Ph. FA 3-3444 or FA 5-9812.

TO BE MOVED
6 rooms and bath. Attic fan. Price $1900. G. W. Welch, Ph. FA 2-3627.

BROKER
NO DOWN PAYMENT

ADDRESS	PRICE	MONTH
MONROE		
703 MC CAIN	$12,000.	$71.33
306 CURVE DR.	13,300.	79.09
303 PECAN	12,250.	72.52
1003 EMERSON	13,500.	80.25
3206 DICK TAYLOR	$11,100.	66.00
WEST MONROE		
BUTLER AVE.	$ 9,300.	$55.28
3903 JERSEY	15,000.	89.16
812 HENDERSON RD.	11,500.	68.36
113 LYNETTE	11,900.	70.74
316 HAZELWOOD	6,800.	40.42
805 EVERGREEN	8,500.	50.53
101 SEAL	7,750.	46.07
102 RIDGEGROVE	8,500.	50.53
207 GROSS	9,250.	54.98
234 DUNCAN CIRCLE	8,750.	52.01

SHADY WALL
FA 2-2722 or FA 2-0967

NORTHSIDE Monroe and W. Monroe. Brick 4 bedrooms, 2 full baths.
CARSON HOMES
LOYD FOX, BUILDER FA 3-0121

NEW LISTING. 518 Eason Place. Attractive 2 bedroom home with carport and storage. Large rooms, central heat. Excellent condition. Large corner lot. Minimum down, payments $80.33 a month.

1007 ROSELAWN AVE. Attractive 3 bedroom home with side screened porch and carport. Large kitchen with built-in dishwasher and disposal. Central heat and air. On beautiful lot with trees and fenced back yard. Only $15,750.

NEW LISTING. Suburban location, Kendal Road, W.M. Large brick home with double carport, 3 large bedrooms with double closets, living room with wood-burning fireplace, lots of cabinets and built-in oven and burners in kitchen. Extra large dressing tables in both baths. Air conditioning units included. Set on beautiful pine-studded lot with 2¾ acres. Call us for further information.

WHITLOCK
REALTY OFFICE — REALTORS FA 2-3851
GRATIA WHITLOCK, FA 2-2246
MILDRED ZEAGLER, FA 2-6429

2 BEDROOMS, carport, corner lot 110x128 near Cheniere Lake. FA 3-3335.

REAL ESTATE FOR SALE

(75) Houses

3 BEDROOM brick, 2 full baths. Living room, kitchen, family room, den, breakfast bar, built ins. Double carport on corner lot. $600 down. FA 2-0741.

BUTLER AVE., W.M.
2 BEDROOM near Claiborne school. To be redecorated. NO DOWN PAYMENT, $55.28 mo.
3206 DICK TAYLOR
DARLING 3 bedroom brick. Built-ins. To be redecorated. NO DOWN PAYMENT, $65.97 mo.
102 WESTWOOD, W.M.
3 BEDROOM brick. Built-ins. To be redecorated. Nestled among large pretty trees. NO DOWN PAYMENT, $70. mo.
2904 N. 8TH., W.M.
EXCELLENT location — near shopping centers, 2 bedrooms, separate dining. Hardwood floors. Carport. To be redecorated. Beautiful lot. NO DOWN PAYMENT, $64. mo.
2630 N. 11TH., W.M.
THIS LOVELY home consists of: 3 bedrooms, large den. In excellent condition. Fenced yard. $300. down, $57.50 mo.
$200. DOWN
ASSUMPTION, 2 bedroom, near Country Club, W.M. Cyclone fenced. $52. mo. includes everything.
MANY-MANY OTHERS — CALL TODAY
FRANCES JACOLA
"WHERE BUYER AND SELLER MEET"
REALTOR FA 5-6541; FA 2-3493

3-in-1 Springtime Special; *Insulite Siding *Truss Roof *Attic Fan, a $450. Value for Only, $150. at
UNITED BILT HOMES
1811 Louisville Ave. FA 5-6338

PARGOUD (south) 2 lots, on river.
GLENMAR. $1500. down, assume 4½ per cent.
ALABAMA ST. Assumption. On slab.
WINNSBORO RD. 3 bedroom. $5,000.
1209 S. 8th. 2 bedroom.
1211 S. 8th. 3 bedroom, den.
1702 S. 7th. Brick. Open House!
WALTERS ST., W.M. Sacrifice!
LAKESHORE-New 4 bedroom.
LAKESHORE. Repossessed 3 bedroom.
C M F REALTY, sells every listing
WE buy, sell, trade, build
GEO. FLUITT FA 5-5525; FA 5-6727

709 KYLE, W.M. 3 bedroom. Central heat, $6,850.
15 ACRES — W.M. 2 bedroom house. 23 Pecan trees, 8 acres pasture. $11,100.
COLLEGE AREA. Large 4 bedroom, 2 bath home. Only $16,800.
420 FT. LOT adjoining I-20 hwy.
STERLINGTON RD. 175 x 240 lot.
WEST MONROE. 4 acres on McMillan Rd. next to La. Power & Light.
JACK FLUCK
REALTY CO.
REALTOR FA 5-1869, FA 3-9932

COLONIAL Style brick veneer. North Park Village. 3 bedrooms, 1½ bath, newly painted inside and out. Small down, assume payments. Ph. 322-9607.

LISTINGS NEEDED
If you're thinking of SELLING your property — CALL TODAY!
MONROE
STERLINGTON — 3 bedroom, den homes on Francis St. and Davis St. $8,500 to $10,500. No down payment.
FOR COLORED — South 6th St. Nice 2 bedroom home with paneled den and kitchen. Panel ray heat. NOTHING DOWN, $64 mo. including taxes, insurance. Will be redecorated.
McCAIN DR. Large 3 bedroom home. Ceramic tile bath, large living room. Central heating, attic fan . . . Carport, storage. Nice shady lot with bearing pecan trees. SMALL DOWN, local, FHA, VA.
WEST MONROE
CROSLEY ST. Large 2 bedrooms, separate dining room, garage, in good condition. Priced very reasonable.
E. W. Cruse, Realtor
FA 3-4412 or FA 2-4966
Home Phone, FA 5-5213
MARY SIMPSON, FA 5-4984

SOUTH 12TH. Small assumption. 3 bedroom brick. $67.50 month.
SOUTHSIDE — Immediate Possession. $300. assumption. Large 2 bedroom home. Side concrete screen porch. $60. month.
WE HAVE homes Monroe and West Monroe with NO MONEY DOWN.
Galloway
REALTY — REALTOR
BOBBYE GALLOWAY, FA 2-0747
MILDRED PARKER, FA 2-1756

NEEDED
A LARGER house for myself, so I have to sell this one on Orleans St. It has 3 bedrooms, well landscaped yard, and of course it's by owner at FHA appraised price. Ph. FA 3-1013.

1003 EMERSON
NEWLY redecorated 3 bedrooms, separate dining, small den. $13,500. ONLY $100. down. $79.65 mo.
CAN SHOW
AND SELL all "Call Your Broker" homes.
LILLIAN H. DAVIS
REALTOR FA 2-8422

NEW LISTING — Marie Place. 4 bedrooms, 2 baths, den brick. Screen porch, double carport. Central heat, air. 116 x 150 ft. lot trees, landscaped. Under $30,000.
UNDER CONSTRUCTION — 3 bedroom, 2 bath brick. Den with fireplace, built-in kitchen, living-dining room combination. Central heat and air.
ORLEANS ST. 3 bedroom, 2 bath brick. Family room, double carport. Built-ins, central heat. SMALL equity and assume loan.
114 DILLINGHAM DR. — 3 bedroom, 2 bath brick. Kitchen-family room. Large screen porch. Other features: Built-in oven, range, central heat. Pay owners equity. $88.50 monthly.
CARTER
REALTY COMPANY
REALTORS OFFICE FA 3-6637
322-1162; 325-0071; FA 5-4483

EXQUISITE 3 bedroom brick. 2 baths. 2104 ELMWOOD - OAK PARK kitchen and family room combination. All built in kitchen, woodburning fireplace, carpet. Quarry tile in kitchen and family room, entry hall and utility room. An excellent buy!
BRADFORD AND McConathy
REALTY FA 5-3396, FA 3-6328
RONALD DUBOIS, FA 5-4458
FRANK A. SWAYZEZ, 373-1397
DELL W. LASSITER, 322-8616
Keys To All "Call Your Broker" Homes

COLLEGE AREA — 2 bedroom and den home on large corner lot. 3 tons of air conditioning, separate dining room. $400 plus closing costs. Monthly payments $90. 706 McGuire.

503 AUBURN — Northside. Large family home. 4 bedrooms, 2 baths, living room, separate dining room, breakfast room. Centrally heated, plumbed for washer and dryer, pretty hardwood floors. Double garage. 1975 sq. ft. of living area. 1 block from school and bus line. Price, $15,500.
Faulk & Foster
"ACTION BROKERS"
OFFICE FA 5-4666 Ouachita Bank Bldg.
Marion LaSuzzo Slavent, FA 2-2425
Morris Haas, Jr., Mgr., FA 2-9738

Porter House SUGGESTIONS
5¼ PER CENT FHA FINANCING ON THESE
$100. DOWN
(Payments As Indicated)
(Plus insurance and taxes)

ADDRESS	MONTH	PRICE
1507 SOUTH 5TH.	$72.81	$12,250
600 EASON	65.38	11,000
306 CURVE DR.	79.06	13,300
BLAIZER RD., W.M.	62.42	10,500
FOR COLORED		
707 S. 11TH.	62.42	10,500
1707 HOLLYWOOD	52.01	8,750

5¼ PER CENT VA FINANCING ON THESE
NOTHING DOWN

307 HAZELWOOD, W.M.	$38.36	$ 6,950
902 HENDERSON, W.M.	63.54	12,200
2008 EVANS (Lincoln Rd)	45.55	8,250
4527 LINCOLN Park Rd.	56.88	10,300

E. A. PORTER
REALTY COMPANY
SINCE 1928
REALTORS 325-3826
VIRGINIA GIBBS, FA 3-4160
RONAL HAMMETT, FA 3-8209
BILL BRADLEY, FA 2-3961

REAL ESTATE FOR SALE

(75) Houses

ROSEWOOD DRIVE, W.M. 2 bedrooms convenient to Olin, $5,000, FA 5-0873.

1007 SOUTH 6TH. — Assumption — 2 bedroom with cyclone fence. Extra clean. Half block to Clara Hall school. $300. down, $60. mo.
1411 SOUTH 10TH. — Assumption — Vacant! 3 bedroom with carport. $300. down, $63.63 mo.
1611 SOUTH 10TH. — Assumption — 3 bedroom with carport. $200. down.
509 FREDERICK — Assumption. 3 bedroom, $350. down, $72.50 month.
1402 ALABAMA — Assumption — 2 bedroom, carport and storage. Completely fenced. $250. down, $52. month.
1613 SOUTH 4TH. — Assumption. 2 bedrooms, den, hardwood floors, fireplace, nice lot. $300. down, $64. month.
200 HARVEY (Sterlington) — Assumption. 2 bedrooms, on corner lot. Small down, $68.50 month.
80 ACRES Stubbs-Ritchie Rd. $300. acre.
RISER REALTY
325-8293 or FA 3-6574

4 ROOM house with bath, washer plumbed 3009 Lee Ave. $4500, FA 2-6840.

LOOKING FOR A HOME southside with NOTHING DOWN? Payments $60. mo? Completely redecorated? Call LARRY SALTZMAN, FA 3-9703; FA 3-7446.

TO BE MOVED
6 rooms and bath. Air conditioned.
322-5314 or 323-7669

BRAND NEW HOMES
JAMAR HEIGHTS — Northside. Quiet street. Large kitchen with all built-ins, 2 full tile baths, 3 large bedrooms, large den, air cond., double carport. (ADCOCK ST.)
HIGHLAND PARK, W.M. Red brick Colonial beauty, 3 bedrooms, 2 baths, large carpeted living room, paneled den with fireplace, quarry tile foyer, all built-ins in kitchen. Double carport, air cond. (FERNDALE ST.)
TRADE-IN HOME
NORTHSIDE brick, 3 bedrooms, tile shower, bath. Central heat, attic fan. REAL DEAL $67.69 (plus taxes and insurance) minimum down. (EASON)
"Another GUARANTEED Home By"
OUACHITA
CONSTRUCTION COMPANY, INC.
603 Bres Ave. 387-1717; 323-2770

KEYS to all "CALL YOUR BROKER"
DEACON REAL ESTATE
FA 3-0992 or FA 3-1292

BE JESSE JAMES
AND STEAL THIS Northside home from builder. Brand new 3 large bedrooms, 2 full tile baths, carpeted living room and dining room, separate paneled den with fireplace and quarry floors, large kitchen with deluxe built-ins. Cedar closet, 4 tons air cond. Double carport, (over 2500 sq. ft.). Priced $4,000 under appraisal. NEED TO SELL TODAY — Terms to suit buyer. 387-1717.

NORTHSIDE. Air conditioned 3 bedroom, 2 bath brick on corner lot. Den, fireplace, living - dining room combination, breakfast room, entrance foyer. Double carport.
CORNER Eason and Gayle. Carpeted living room and dining room, large paneled kitchen-family room with built-ins. 3 large bedrooms, 2 fully tiled baths. Double carport.
205 BROADMOOR, in Lakeshore. 4 bedroom brick home. Large living room, separate dining room. Double carport. Large corner lot, trees.
302 CAMPBELL, W.M. 2 bedroom home. Paneled living room and dining area. Garage. Stables, barn, and large garden space.
116 WESTWOOD DR., W.M. 3 bedroom brick home. Built-in appliances, central heating, carport. Low assumption, payments $80.50.
BUY FROM
THAMES
& COMPANY 701 North 7th, W.M.
Ph. FA 5-6327 Days
Nights, FA 5-3746, FA 3-7264, FA 2-7637
FA 5-1861, FA 2-4298

BY OWNER
SPACIOUS 5 bedrooms, 3 baths centrally located Northside Monroe. Den with fireplace. Many attractive features. FA 5-1157.

TRANSFERRED — NORTHSIDE, 3 bedroom brick, 1½ baths, built-in kitchen, family area. Payments $90.02, includes taxes, insurance, 202 Fairway, 325-0291.

VACANT!
ATTRACTIVE 3 bedroom home. 2 baths. Close in W.M. Small down, $45. month.
Ouachita Realty
322-5583; 325-2298; FA 3-1955

SHORT ON CASH? A very low down payment moves you in. Newly redecorated home, 3 bedrooms, 1 bath. Central heating. Large lot with fenced back yard. Bennie Breece, St., W.M.
ASSUMPTION! Outstanding 2 bedroom 2 bath brick veneer home with large living room and even larger family area. Glass sliding doors onto concrete patio, built-in oven and burners, and lots of cabinets. Located on tree-covered 100 ft. lot on Baywood Dr., in Sherwood Forest Sub., W.M.
ASSUMPTION! Lovely brick veneer 3 bedroom, 1½ bath home on Lake Dr., in Sherwood Forest Sub., W.M. Small down payment and notes of only $75 month.
COMMERCIAL! Small business opportunity House and corner lot 50x150 ft. at 500 Coleman, W.M., right at the foot of the I-20 bridge ramp on the W.M. side. Don't delay on this one!
ONLY THE FINEST FROM
BUTLER
REAL ESTATE AND CONSTRUCTION
REALTORS DIAL FA 3-1341
NIGHTS CALL FA 2-2750, FA 2-2488

ASSUMPTION. Real nice 3 bedroom home in West Monroe. Payments $54.91 mo., taxes included. 323-6433, 325-8121.

5 ROOMS, bath on 100'x150' lot, desirable location in W.M. FA 3-1889.

DOCTORS and hospital personnel: don't buy until you see these 2 lovely homes on McMillan Road, near hospital. $25,000 and $32,000.
2 NICE suburban homes in Buckhorn Bend.
W.M., 309 North 6th. $8500.
HAVE several homes in South Monroe.
COMMERCIAL
MODERN air conditioned food center located on U. S. Highway, west. Corner lot plus 3 bedroom brick home.
250 FT. on asphalt facing I-20, just east of Thomas Dr. interchange, west.
JACKSON St. 100x150 ft. corner. Small building. $7900, quick sale.
165 BYPASS at Winnsboro Road. 100 ft. with house. $7500.
SOUTH 2nd in 800 block. 2 good houses on 100x150 ft. $15,500.
OUACHITA Ave. at South 3rd. 200 ft. frontage. $22,000. Terms.
W.M. 500x203 ft. on Drago near high school.
ACREAGE
DEVELOP this 35 acres just south of city. Barns and shade trees. Easy, easy terms.
3 ACRE homesites east of river. $1500 cash or terms.
10 ACRE homesites, west. Very private. $2250. Terms.
65 ACRES, west. No minerals. Fenced. With camp house. Lights and natural gas. Only $150 per acre.
40 ACRES and a 4 room house. 15 miles, west. Fenced and all minerals. $11,000.
BEN F. GOZA, Realtor
Office FA 3-5043 Home 387-0760
Steve L. Powell, FA 2-8441

ASSUMPTION
254 DUNCAN CIRCLE, W.M. Attractive 3 bedroom frame with brick front. $350. and assume monthly payments $69.
Bruce Bairnsfather
REALTOR OFFICE 322-7792
1801 Cypress, W.M. 322-7252; 325-6411

BY OWNER. 3 bedrooms, 1½ bath. Fenced back yd. 405 Lincoln Rd. 373-1675.

501 ROSELAWN. 3 bedrooms, 2 baths. Lovely home or office. By appointment. MRS. LOUISE GILLILAND
DIAL FA 2-8551 OR FA 2-3770

KINNEY
REALTY — OFFICE FA 5-9906
40 OAKS RD., W.M. Large 2 bedroom brick. Fireplace, built-in kitchen. Large tree-studded lot. $250 down, $68 a month.
GROCERY — Cafe. Best spot on Renwick. Now rented for $450 mo.
FURNITURE store, Wisner. In heart of town on main street. Walk-out deal!

SOUTHSIDE LOT in excellent location. IDEAL commercial spot, 160 ft. front, 450 deep. Cypress St., W.M.
MRS. W. C. CURRY
FA 3-5878 or FA 5-5626

FOR COLORED
Nothing Down
805 South 16th St.
2021 Conover Street
Phone 325-4624

PONYTAIL

"Bacon-lettuce-tomato-and-PEANUT BUTTER?"

REAL ESTATE FOR SALE

(75) Houses

SALE OR trade, by owner 309 Azalea Dr. Lakeshore, nice 3 bedroom brick home near all conveniences. 323-0856.

2504 N. 10th, W. M. 3 bedroom frame. Central heat, 2 ton air conditioner. $350 down FA 2-2057.

EXTRA-EXTRA
3 BEDROOM home on approximately 2 ACRES, near Glenwood Hospital, W.M. NOTHING DOWN. $10,500. ONLY $64.42 mo.
LORRIS
PETTIT
FA 2-4105 or FA 3-2704

FOR HOME LOANS OUACHITA FEDERAL

JACK L. SMITH
SPOTLIGHTS
ST. JOHN DRIVE
3 BEDROOMS, 2 baths, separate dining room, kitchen with built-in oven and range, screened porch with quarry tile floors, 3 air conditioners. Double carport. Landscaped 75x137 lot. Will consider trade.
FOR COLORED
603 SOUTH 13TH
LIKE NEW. 3 bedrooms; paneled den; kitchen with ventahood, Formica topped mahogany cabinets. Attic fan, panel ray heat, fully insulated. Carport and storage. Large lot.
WE CAN SHOW
AND sell all "Call Your Broker" homes under $15,000 with NO DOWN PAYMENT. CALL us now!
JACK L. SMITH
REALTORS 1214 NORTH 18TH
DIAL FA 5-6331
NIGHTS AND SUNDAYS:
WELIZE L. GARRETT, FA 2-5642

NEW LISTING. Eason Place, North Monroe. Lot 110x150. 3 bedrooms, 2 baths. Carpeted living room, dining room, and master bedroom, centrally air conditioned, built-ins. 1 year old.
NEW LISTING. Northside duplex, 507-507½ Bres Ave. Completely furnished. Good monthly income. Pay owner's equity, assume balance.
NORTHSIDE — have several new air-conditioned 3 and 4 bedroom, 2 bath, and den homes with built-ins. Have many other nice listings, call
GUERRIERO
Realtor, office FA 2-0446; home FA 2-8905

ENJOY SPRING
IN A HOME OF YOUR OWN!
A. LEE BOOTH has new homes ready for immediate occupancy in Monroe, West Monroe and surrounding areas. Call us before you build or buy. Our Quality Homes are easy to own!
A. LEE BOOTH CONSTRUCTION CO.
FA 5-3231, 373-2174, 325-2193

SACRIFICING LARGE EQUITY
NORTHSIDE 3 bedroom home. Small down and assume 4½ per cent G.I. loan, $8,814.39 balance. Notes $71.50 including taxes and insurance.
FREEDA MICKEL, FA 3-8858 or 323-2829

REDUCED TO $3800!
TRANSFERRED owner wants to sell! 3 bedroom home. Attic fan. Storage house in rear. Lot 72.48x150, off Winnsboro Road, at Hwy. 165 by-pass. Good commercial potential.
Florence C. Caldwell
REALTOR DIAL FA 2-9905

TO BE MOVED 3 room houses, $500 each. Call today. FA 2-2256.

202 LYNETTE—3 bedroom, bath ½, convenient to paper mill. Reasonable price.
HAYES St.—Small 2 bedroom house on large lot near paper mill, $5500.
ALSO
SEE us for consolidation of burdensome debts on 1st., 2nd., and 3rd., mortgage loans on your property.
MONARCH
325-8294 or 323-6467

LAKEWOOD ESTATES. Beautiful 3 bedroom, 2 bath brick with large den. 3½ tons air conditioning. Double carport. Fenced yard, trees. Take a look INSIDE this lovely home. Only $17,500 . . . . (188)
ROWLAND Road. 2 acre corner lot with 3 bedroom, 2 bath brick home. Many extras you'll like . . . . . (201)
TOWN and country. We have 2 lovely homes to show in this choice location! Each has 3 bedrooms, 2 baths, den. Excellent buys! . . . . (166 - 199)
OFF White's Ferry Road. W.M. Beautifully landscaped, 3 bedroom brick, 2 ceramic baths, 35 ft. paneled kitchen-den area. Central air, intercom. . (196)
STAR Dr., W.M. Beautiful 3 bedroom, 2 bath brick. Large den, wood-burning fireplace. Central air. Cyclone fenced yard. Carpet, drapes, all bedrooms have built-in dressers. Extra nice . . . (193)
WILSON
REALTY OFFICE 323-9451
JOE TIPPIT, 373-1517
JIM EWING, FA 5-6335
R. R. ROHRBAUGH, FA 2-5569
ED WILSON, FA 5-0175

LAKESHORE. 3 bedroom brick. Patio, blinds, built-in range. No down payment. FA 5-1000, FA 2-5603.

Troy & Nichols
"List With Confidence"
Ask For Copy of Homes For Living
MOORE AVE. Air conditioned and centrally heated 3 bedroom brick. Approximately 4 years old. 100 x 150 ft. corner lot. Selling below appraisal. Easy financing.
SOUTH 5TH. 2 bedroom asbestos siding home. Redecorated, new roof. Excellent condition. Easy financing.
FORTUNE DRIVE — Red brick with white columns. 3 bedrooms, 2 ceramic tile baths, dressing tables. 12x37 Birch paneled kitchen, dining and family room combination. All built-ins, 2000 sq. ft. living area. Carpeted throughout, drapes. Central heat and air, double carport. On large lot.
WE HAVE OTHERS
TROY & NICHOLS
REALTORS, 113 Jackson St., FA 5-2625
NITA BRINSON, FA 2-8206
KARL SOLOMON, FA 3-2211
TRAVIS MAXWELL, FA 3-0689

"BEDROOM house near Mill, Sell or trade for house trailer, truck and float or heavy equipment. Payments $38. FA 3-2568.

REAL ESTATE FOR SALE

(75) Houses

BY OWNER, 110 Lomaland Dr. W.M. Large lot, 3 bedroom brick, 323-2583.

304 LAKESHORE DR. on Bayou. 2 bedroom, 2 bath brick. For appointment call 373-2289.

BY OWNER, 3 bedrooms, central heat, air condition, excellent Northside location $450 down, $80. a mo. FA 2-3779.

119 LYNNETTE DR., W.M. 3 bedroom brick. Tile bath, stainless steel Tappen oven and range. Carport, large storage. Tree-shaded lot. Appraised $12,500. Pay $400 down, assume $10,100 loan, $71 a month. No red tape!
MANY, MANY OTHERS, CALL
FONTENOT
AND ASSOCIATES OFFICE FA 2-6611
Nights Odis Fontenot, FA 5-8532
Claire McKnight Singley, FA 3-0140

ASSUMPTIONS
205 BLAIR, W.M. (Butler Add.) 3 bedroom. $400. down, assume $55. mo. including taxes, insurance.
604 MISSISSIPPI. 2 bedroom. $500. down, assume loan, $48. mo. including taxes, insurance.
1407 GEORGIA ST. 3 bedrooms, 1½ baths. $500. down, assume loan, $67. mo. including taxes, insurance.
1602 PARKVIEW DR. 3 bedroom, 1½ bath. $500. down, assume loan, $500. down, $75. mo. including taxes, insurance.
Joiner Realty
FA 5-3334 or nites, FA 5-6635

1811 McGUIRE—College area. Lovely 2 bedroom home on 73 x 350 lot, runs completely to Bayou with riparian rights. $12,000.
2300 GORDON AVE. Lovely 2 story home on beautiful corner lot. 3 bedrooms, den, living room, dining room, bath, kitchen and beautiful brick patio. Price reduced to $12,500.
3810 GERALD, near College. Lovely 2 bedroom home on tree shaded lot. Immaculate condition. Sale price at $8,950.
1205 ST. JOHN. Nice older home, completely redecorated. New roof. 3 bedrooms with separate small apartment building. $10,000.
126 SELMAN DR. Beautiful 3 bedroom, 1½ bath brick. Huge den with wood-burning fireplace.
WEST MONROE — Louisiana Ave. Lovely 4 bedroom, 2 bath home on beautiful tree covered lot. $14,500.
Walker Glenn, Jr.
REAL ESTATE PH. 323-1709

BY OWNER, 3 bed room, 2 bath older home on 150 x 150 corner lot. 500 Hilton. FA 2-5675 for appointment.

E. A. PORTER
REALTY OFFERS
1303 NORTH 3RD.
A TROPICAL setting, of Date Palms, and other exotic trees and shrubs, surrounds this Casa Blanca. The snow white walls of the home, garden walls, and servant's and carriage houses, are suitably over-hung with roofs of red tile.— The romantic atmosphere found here, is enhanced by the obvious quality of construction found throughout. — Huge hand hewn beams of stained cypress are exposed in the Living Room and South Foyer. — A tasteful combination of oak block, quarry tile, and deep carpeted floors, are found everywhere. Won't you indulge that desire you have always had to see inside this one and call one of us for a showing, before someone buys it?!!
The price? Less than $37,000.
203 JACK McHENRY — 3 bedroom frame. $4,500.
205 ARLINGTON, W.M. 3 bedroom brick. Carport. 100 x 150 ft. beautiful lot. Home in excellent condition. Excellent financing. For quick sale, $12,600.
1410 SOUTH GRAND — 4 bedroom solid brick — "Solid As A Rock". $18,500.
E. A. PORTER
REALTY COMPANY
SINCE 1928
REALTORS 325-3826
VIRGINIA GIBBS, FA 3-4160
RONAL HAMMETT, FA 3-8209
BILL BRADLEY, FA 2-3961

NOTHING DOWN, West
GROSS ST., W.M. 3 bedroom home with brick trim. Wall heating. Carport. Nothing down, payments $54 per month.
Paula Landry
REALTOR DIAL FA 5-6889

JAMAR HEIGHTS
2103 EMERSON. This lovely provincial styling 3 bedroom home has large paneled den with fireplace, abundant kitchen cabinets and counter. 2 full baths. Fenced back yard.
ORLEANS ST.
3 BEDROOMS, 1½ ceramic baths, large living room, air condition. A real Good Buy!
HOWARD DR.
NEAR LEE JR. HIGH. New 3 bedroom, 2 bath home with large den, breakfast area, full G.E. built-in kitchen and air conditioning. Large utility room, floored attic, carpeted living room, dining room and master bedroom. Landscaped. Easy To Buy!
UNDER CONSTRUCTION
NEAR LEXINGTON SCHOOL. Large 3 bedroom with 2 ceramic tile baths, 14 x 20 paneled den, breakfast area, large kitchen. Choose Colors Now! Air conditioned.
BAYOU LOTS
100 Ft. on the water.
CREW LAKE
225 Ft. on water, trees.
J.W. Webster, Jr.
REALTOR
FA 5-2324 or FA 3-4271
C. V. Calderone, FA 2-6900
Guy DuPriest Jr., 325-9743

(76) Lots

FOR COLORED: New Frontier Subdivision. LOTS— 125 x 100. $300. each. $15. down, $8.86 month. Located highway 80 East on Stubbs-McCormick Rd. 325-8293.

LOTS and Small Acreage Monroe and West Monroe $100 to $3,000. Call JAMES AYCOCK, FA 2-8642

100x200 FT. lot on Bayou DeSiard. Call Thames & Co., days FA 5-6327; nights FA 2-4298 or FA 3-7264.

(Buy Good Earth)
Your Best Investment
H. M. McGuire's Highland Park
Dial ARTHUR L. VATTER FA 2-5908

REAL ESTATE FOR SALE

(76) Lots

LARGE shady lot in Forest Park Subdivision, W.M. Call FA 5-1606.

FOR QUICK SALE
21 LOT Subdivision Near Riser School on Washington St., West Monroe, La. Ph. Days, FA 3-1054, nights, FA 3-5748.

100x175 FT. W. Highland, W.M. Secluded. Young pine trees, FA 5-1142.

TANGLEWOOD HEIGHTS
TREE-covered homesites. Payments as low as $30. Ph. Group Realty, 322-2655; nights 396-2614, FA 5-6231.

RESIDENTIAL LOTS
WATERSIDE Park Subd. on Joe White Rd., Monroe.
LOTS in Stucky Subd., East Monroe.
ROSE St., near Olin, West Monroe.
DOPSON REALTY
322-6356, 728-2098, 325-7964
Mer Rouge, MI 7-3959

LOTS in Humphries Garrett Rd. Sub. $650. $50 down, $13.26 month. FA 2-0188.

LARGE lot on Swartz Road. Located 1½ miles from the Swartz elementary school. Size 217x200 ft. Has pine and oak trees. Natural gas, telephone, and electrical service. $2100. Financing available. Call South Land Co., FA 5-6231 days; nights 396-2614.

CORNER lot with trees, Arlington Place, Country Club Area, W.M. 325-1835.

(77) Lake & Suburban Prop.

LAKE LaFOURCHE — Fishermen's Paradise and Hunters Dream — Only 7 lots left. 50 ft. on the water. Good fishing and hunting. Will finance.
Maxwell Realty, FA 3-1819

NICE CAMP — 5 miles from Hebert on Merango facing gravel road. Completely paneled throughout, completely insulated, completely furnished. Good well with 2 outside storage houses. For Quick Sale. $6,000.
Walker Glenn, Jr.
REAL ESTATE PH. 323-1709

PORTABLE BUILDINGS
FOR camps. All sizes 8'x6' to 12'x50'. Unlined or lined, wired, plumbed, and insulated. * Storage * Offices * Camps * Homes * Motel Rooms with Bath
EASON LUMBER CO.
3915 Old Sterlington Rd. Ph. 323-3151

(79) Real Estate, Sale, Trade

EQUITIES in homes or house trailers needed. Will trade on new home. Ph. Wilson Realty, ph. 323-9451.

(80) Wanted Real Estate

WILL pay cash for 3 bedroom brick, 2 baths, double carport. 325-4738.

PROPERTY WANTED TO SELL NOW
For Action in Your Transaction Call
THE FLORSHEIM CO.
Henry Florsheim, Broker FA 3-9956

REAL ESTATE SERVICES

(82) Real Estate Loans

HOME LOANS
*FHA *VA *Conventional
First Fidelity Mortg. Co.
N. 18th & Tower FA 5-6871

(84) Home Improvements

Custom Made Aluminum Patio Covers
FREE ESTIMATES — TERMS
Phelps Home Improvements
115 Louisville Ave. FA 3-5376

REMODEL, REPAIR, Re-ROOF
JOHNNIE USREY, CONTRACTOR
FA 2-7704 LONG TERMS FA 2-7853

DOES your Home Need a NEW ROOF? Call Wards for Free. Estimate. No money down, up to 5 yrs. to pay.
Montgomery Ward, FA 3-4451

Kitchens Const.
Painting, remodeling specialist. FA 2-4592.

GENE C. HAZEL, CONTR.
OFFERS the best in remodeling, re-roofing, new homes. Ph. FA 2-4554.

Realty Home Improvements
BRICK VENEERING—ROOM ADDITIONS
All types remodeling, long term loans.
Earl D. Brown, FA 5-4146 anytime.

Call Us For Your
Repairs and Remodeling
J. B. McCoy Lbr. Co.
901 South Grand St. FA 3-5194

PLANNING SERVICE OUR SPECIALTY
Masterkraft Designers
2400 Louisville, Office 112 323-0157

PARKER PLUMBING CO.
Commercial Contracting
Phone 373-1468

NEED AN extra bath or den added to your home? Free estimates. Call
RALPH ERWIN
107 Claiborne, W.M. FA 3-1963

KEYSTONE
PAINT & DECORATING
413 - 415 North 3rd St. FA 2-3077

BRICK Work, Patios, Drives, Roofs, Plumbing, Painting, Cabinets, Floors, Bath Tile, Electrical. TERMS!
OUACHITA CONSTRUCTION CO., INC.
603 Bres 387-1717; 323-2770

Monroe Tent & Awning Co.
Mfgr. of Aluminum, Canvas Awnings
3001 Cypress St., W.M. Ph. 323-6694

(85) Building & Contracting

DIXIE SHELL HOMES
SHELL, Semi-finished or completed. $10 down built on your lot. Write P.O. Box 2942, Monroe. FA 5-8789.

WATER HEATERS AND REPAIRS
KELLY PLUMBING CO.
809 North 8th. FA 2-5116

REAL ESTATE SERVICES

(85) Building & Contracting

OUACHITA CONSTRUCTION CO., INC.
WILL BUILD YOU A GUARANTEED HOME — ANYWHERE — ANY PRICE
603 BRES 387-1717; 323-2770

REMODEL, REPAIR OR ADD-A-ROOM
Title 1 Loans Available
J. C. Steele Lumber Co.
907 Coleman, W.M. FA 2-4467

Armco Steel Buildings
Hughes Engr. & Const. Co.
207 Travis St., W.M. FA 5-1882

TOM SANDERS BUILDING MART
Complete Home Building Service
PLANS - FINANCING - ESTIMATES
Old Natchitoches Rd., W.M. FA 2-1444

NEW HOME CONST.
We Build To Your Plans Or Ours
JOHNNIE USREY, CONTRACTOR
FA 2-7704 LONG TERMS FA 2-7853

"FOR BETTER BUILT HOMES"
CALL
G. ZUBER & SONS
BUILDING CONTRACTORS 325-0235

FOR NEW HOME CONSTRUCTION
Large or Small
Tommy Head, Contr.
1001 Wood St. W.M. FA 2-5723, 323-5145

Choice Residential Lots
Free Plan Service
Superior Lumber Co., Inc.
2900 Louisville Ave. FA 2-3104

HOLIDAY HOMES
Developers of WHITE COLUMNS Subdivision, W.M. and TOWN & COUNTRY ESTATES. Nice Lots Available. Will Build To Your Plans or Ours.
FA 3-4436 FA 5-0481

ATLAS DIRT WORKS
Septic Systems Partial, Turn Key
Fill Dirt, Top Soil
Brick Bats, Truck & Float
Dump Trucks, Front End
Loaders, Yards Disced & Graded
Call 373-0121 Day or Nite

STEEL FIRE ESCAPES
KELLY WELDING MFG. FA 2-2953

JIM BRADFORD
Custom Homes, your plans or ours
CALL FA 5-3396, FA 5-5352

M. L. Brady, Contractor
RESIDENTIAL, Commercial. 25 Years in business. Free estimate. FA 2-2727.

Complete Home Building Service
Choice Residential Lots
PLANS — FINANCING
Hill Lumber & Supply Co.
Louisville at 17th FA 2-3124

V. W. TIDWELL, BUILDER
Commercial, residential. Free plan service and estimates. Ph. 373-0508.

CLASSIFIED DISPLAY

Farm Loans
- CLEARING
- DEVELOPING
- RE-FINANCING

ACREAGE BOUGHT-SOLD
TRANS-DELTA LAND CO.
OFF 113 Louisville Business Center
MONROE, LOUISIANA
HAROLD SELLERS
Office 325-7184
Res. 373-1495

CLASSIFIED DISPLAY

$19 MONTH PER $1000
A-SECOND MORTGAGE CO.
412 Louisville
325-4624

Mid-South Homes

EAST PARKVIEW
17 OREGON TRAIL
How soon can you move? Be ready, you'll like this! Brick, 4 bedrooms, 1½ baths, and affordable. Full price $12,950, with low down payment, payments $76 a month! Other features include slide-in range in kitchen, birch cabinets, blown acoustical ceilings, central heating, attic fan. Carport. Only 1 block of school.

HIGHLAND PARK
MARIDALE DR., W.M.
Bring your pocketbook — you'll want to buy this right away! Not often can you find a home near the country club and shopping center priced at only $14,500! 3 bedroom brick with ceramic bath, central heating. On large lot. Low down payment, monthly payments $83.52.

WEST PARK, W.M.
LOT 47 WESTSIDE
Custom built, designer's home of gray brick and rough cypress boards. 3 bedrooms, (master bedroom's carpeted, one bedroom paneled), uniquely arranged 1½ ceramic baths with paneling and dressing tables, kitchen with slide-in range. Central heating, attic fan. Very modern effect with one wall of paneling in living and dining rooms — and one bedroom has a wall of wallpaper. Carport. Covered patio. On tree covered lot 70x170 ft.

Mid-South Homes
Days FA 2-3141, Nights 322-3258, FA 5-0833

NOW AVAILABLE
Anywhere in Northeast Louisiana
Including
SMALL COMMUNITIES AND RURAL AREAS
Conventional Home Loans
$4,000-$7,000
FIRST FIDELITY MORTGAGE COMPANY
Tower Drive At North 18th, Monroe, La.
Phone 325-6871

CLASSIFIED DISPLAY

HOMES FOR SALE

Properties are identified by placard or sign . . . showing F. H. A. Property

MONROE

FHA CASE NO.	ADDRESS	PRICE
22-564777	707 South 11th St.	$10,500.
270444-22	1717 Standifer	8,250.
22-555609	306 Curve Drive	13,300.
222-001515-203	303 Pecan Drive	11,750.

WEST MONROE

22-546211	N/S Butler St., Lot V Butler's Addn Ext. No. 3, resub Butler's org. Addn. Block 2,	9,300.
270255-22	805 Evergreen	8,500.
22-538040	207 Gross	9,250.
22-552019	704 Henderson Rd.	17,500.

STERLINGTON

22-558237	N/S Davis Ave., Lot 15 & NE 10' of Lot 14, Blk. 7, Unit No. 2 Highland S/D	9,000.

VIDALIA

FHA CASE NO.	ADDRESS	PRICE
22-551478	1200 Pear St.	$9,750.
22-553368	1214 Plum St.	9,750.

RIDGECREST

22-541629	118 Apple	11,250.
22-546664	144 Crestview	9,000.

WINNSBORO

22-530933	1006 8th St.	10,750.
22-539528	2700 Baldwin Dr.	10,500.
22-550582	1708 Tensas St.	8,250.

FERRIDAY

22-558627	301 Iowa St.	12,500.

TALLULAH

22-564508	1209 Mississippi	6,000.

DELETION NOT AVAILABLE FOR SALE—SOLD

WEST MONROE

FHA CASE NO.	ADDRESS
22-548401	2904 N. 8th St.
22-558696	Martin Lane, lot No. 4.

NEW ADDITION AVAILABLE FOR SALE

JONESBORO

FHA CASE NO.	ADDRESS	PRICE
22-545618	Terrace Hill	"All Cash As Is" $4,500

PRICE CHANGE

WINNSBORO

FHA CASE NO.	ADDRESS	PRICE
22-559652	2812 Baldwin Drive	$15,000
22-5541234	110 N. Carter	10,000
22-564839	202 Rose Ave.	13,000
22-561082	Carolyn St., Lot 2.	11,750

Those Interested may obtain further information on these and other homes from any real estate broker.

Real Estate Brokers may obtain listings from the FHA Local Office. KTVE Bldg., 206 Catalpa, Monroe, La. Phone 325-6849

At Rayville Sunday

Bar Association To Honor Cotton

The Fifth District Bar Association will honor W. D. Cotton, newly elected president of the Louisiana Bar Association, at a reception from 3 to 5 p.m. Sunday in the Fellowship Hall of the First Methodist Church of Rayville.

Induction ceremonies for the new state president will be held at the annual bar association meeting in Biloxi, Miss., on April 24.

Born in Jonesville, Feb. 9, 1904, Cotton attended Gilbert High School, and received his legal education at Louisiana State University, graduating in 1928.

He was elected to the Louisiana Senate in 1940, and served four years representing the parishes of Richland, Franklin, and Catahoula. He served with the armed forces during World War II and at end of the war was discharged with rank of colonel.

Cotton has held many elective offices in the Louisiana Bar Association, having served as a member of the House of Delegates, Board of Governors and vice president, as well as on many committees.

He is a nationally recognized lay leader in the Methodist Church. He is married to the former Anna Mae Allen of Donaldsonville and they have three children, Carole, now a senior at Centenary College, Shreveport, and Jean and Steve, students in Rayville schools.

The public is invited to attend the reception.

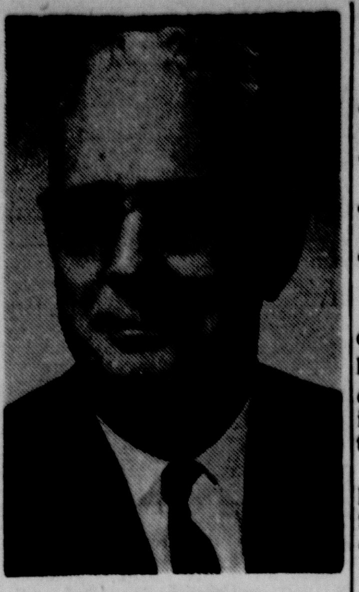

W. D. COTTON

FREES PRISONERS

ALGIERS (UPI) — President Ahmed Ben Bella of Algeria Friday freed 1,200 prisoners from Algerian jails and announced the Barberousse prison will be closed and turned into a museum.

Another 57 jails are also being closed down, the announcement said.

Honor Society Initiation Set Here Tonight

Alpha Lambda Delta, national honor society for freshman women, of Northeast Louisiana State College, will hold its initiation and banquet this evening on the college campus.

Twenty-four students will be initiated in a ceremony to be held in the College Union Auditorium at 6 p.m. The group includes: Gloria Jean Abraham, Lorraine Lacour Adams, Janis Marie Brandon, Charlotte G. Crockett, Connie Lee Davis, Peggy Ann Douglas, Betty Kathryn Fisher, Alice Fay Flint.

Lynda Sue Franklin, Johnnie Green, Leigh Gregg, Lynn Ann Gregory, Kristina E. Kahmer, Patsy K. Kennedy, Linda Kay Lawrence, Linda Lee Hailey, Beth Ann Halley, Beth Ann Huffman, Iola Jeanette Hutto, Violet Gay Little, Constance Ann Pedro, Ethel Carroll Rogers, Constance Stackhouse and Frances E. Washburn.

To be eligible for membership in Alpha Lambda Delta, students must have a 3.5 average in 15 or more semester hours.

Mothers of the initiates and members of the organization have been invited to attend the initiation and the banquet.

The banquet will be held at 7 p.m. in the Snack Bar of the College Union Building. Dr. Goerge T. Walker will open the program with an invocation and welcome will be given by Jeanne Rowan, acting president. The featured speaker for the occasion will be Dr. Ruth Bruner, head of the Northeast Office Administration Department.

City Realizes Extra Funds In Sale Of Bonds

The City of Monroe found a good market in New York and reinvested funds from a $20 million bond sale gaining about $10,000 more than expected, Mayor W. L. (Jack) Howard announced Friday.

The mayor and Mel Cook, secreatry-treasurer of the city, returned late Thursday night from New York after signing bonds for the Utilities Commission in its sale to the Halsey-Stuart Syndicate.

"The bonds we were able to buy had a little higher yield than they had for the past several days," Howard said, adding that this amounted to "about $10,000 more."

After a request from the Utilities Commission, the City Council resold slightly more than $20 million in revenue bonds at an estimated savings of $2 million.

58 Students File At Tech In Elections

RUSTON (Special) — Fifty-eight students of Louisiana Tech have filed for offices in the Student Senate and for class offices in the annual campus-wide election Tuesday, April 13.

Candidates for top offices will have an opportunity Monday at 9:40 a.m. to deliver outdoor campaign speeches near Howard Auditorium.

Those seeking election are as follows:

Senate president — James Norris, West Monroe, and Billy Sneed, Shreveport; senate vice president — Doc Moore, Shreveport, and Bill Wilson, Shreveport; senate executive secretary — Judy Austin, Springhill; Ann Hardin, Barksdale AFB, and Jackie Stevenson, Alexandria; senate secretary — Ree Fulgham, Sheppard AFB, Tex., and Linda Harrison, Lake Charles; senate treasurer — Gary Michiels, Alexandria, and Charles White, Bogalusa.

Senior men senators — Gregg Boring, Shreveport; Charles A. Peters, Shreveport, and James Stewart, Tallulah; senior women senators — Sandra McCrory, Baton Rouge, and Mymie Caldwell, Ruston, both gaining their posts because of no opposition; junior men senators — Jack Cross, Shreveport; Melvin Alton Finuf, Shreveport, and Huey Treadwell, Alexandria; junior women senators — Judy Adams, Farmerville; Holly Fant, West Monroe, and Chelia Mixon, Alexandira.

Sophomore men senators — Edward Carter, Benton; Dewey Corley, Shreveport; Jim Hegstenberg, Leesville; Phil Jacobs, Alexandria; Tommy McNeill, Shreveport; Dennis Sanford, Oak Grove; Tom Singletary, Oakdale, and Barry Wade, Farmerville; sophomore women senators — Hope Burgess, Mansfield; Gale Daniels, Alexandria, and Ann Rountree, Gilbert.

Those running for class offices are:

Senior president — Maurice Cottingham, Columbia; Doug Jenkins, Ruston, and Rowland Vernon, Tioga; senior vice president — Larry Jarrell, Dubberly, no opposition; senior secretary —Linda Landrum, Shreveport, no opposition; senior treasurer — Jimmy Hatcher, Mansfield, and Hadley Leavell, Bastrop.

Junior president—Bill Baugh, Ruston, no opposition; junior vice president — Bill Bauer, Vivian, and Cindy Cook, Oakdale; junior secretary — K. K. Kite, West Monroe, and Sandra Mitchell, Shreveport; junior treasurer — Billy Brown, Sarepta, and Paula Hall, Calgary, Canada.

Sophomore president — Pat Briney, Alexandria; Albert Benoit, Shreveport, and Glenn Gremillion, Ferriday; sophomore vice president — Robert Himes, El Dorado, Ark.; George Marlowe, Mangham; Jan Mason, Monroe, and Johnny Rhodes, Waldo, Ark.; sophomore secretary — Kathy Powers, Baton Rouge, and Martha Price, Arcadia; sophomore treasurer — Candy Coombs, Shreveport, and Beth Fowler, Alexandria.

In 1951, Julius and Ethel Rosenberg of New York City were sentenced to death as "atom spies."

Today's Jumble Answer

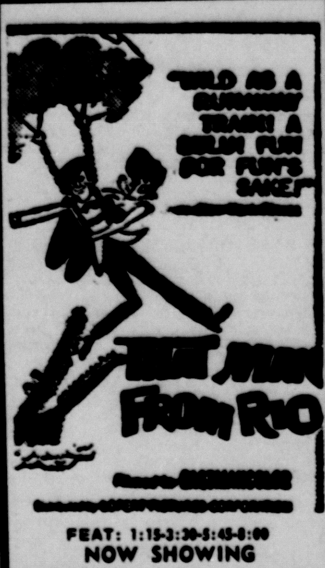

FEAT: 1:15-3:30-5:45-8:00
NOW SHOWING
RIALTO
WEST MONROE

STRAND WEST MONROE
NOW FA 2-8614
HOME FROM THE HILL
ROBERT MITCHUM · ELEANOR PARKER
ALSO
"Law And Jake Wade"

TONIGHT ONLY
JOY Drive-In
THRILL A MINUTE
She's The Wickedest Event On The Big-Thrill Rodeo Circuit!
BORN RECKLESS
CONCHOS
STARTS SUN.—"GOLDFINGER"

WINNER OF 5 ACADEMY AWARDS
Walt Disney's
MARY POPPINS
Starring
Julie Andrews
Dick Van Dyke
David Tomlinson
Glynis Johns
TECHNICOLOR
Co-Starring Hermione BADDELEY KAREN DOTRICE MATTHEW GARBER
ALL PASSES SUSPENDED FOR THIS PICTURE
ADULTS $1.50 — CHILDREN 75c
NOW SHOWING JIM

NOW SHOWING!
PARAMOUNT
OPEN 12:45 • DIAL 322-0970
FEATURE TIMES
1:00 - 3:01 - 5:02
7:03 - 9:04
"NOMINATED FOR AN ACADEMY AWARD"
The unconventional love affair that began at a convention in New York
GLENN FORD and GERALDINE PAGE in "DEAR HEART"
A MARTIN MANULIS Production

Title Song Nominated for "Academy Award Best of the Year."
LATE SHOW TONITE...11:30 PM
Sweeping Over The Great Southwest . . . The Saga Of The Union Major And Confederate Captain Fighting Side By Side Like Devils!
COLUMBIA PICTURES presents
Major Dundee
CHARLTON HESTON RICHARD HARRIS JIM HUTTON
SOON IN COLOR
BIG JOHN WAYNE "CIRCUS WORLD"
JAMES STUART "CHEYENNE AUTUMN"

Frank Walker's
FA 2-9640
Louisville at 9th, Monroe
Frank Walker's 35c Hamburger is this big
NOW AT FRANK WALKER'S
BIG U.S.D.A. GRADE A
Fried Chicken
Tasty, crisp fried chicken as only Frank Walker would serve it. Combined with • Hot Biscuits • Honey • French Fries.
Fried in a $2700.00 Fryer
Not a Plain $3.00 Skillet
TAKE HOME ORDERS READY IN MINUTES
Professional People, Office Managers! Why waste an hour or more going out to eat? Phone us for a "take out" order of chicken—a few minutes driving will pick it up—then you can eat at your office and still have a half hour or more for relaxing!
820 LOUISVILLE AVE.

This area's largest hardware stocks . . . at Discount Prices

Supplex GRASS STOP 1.85
40 feet long, 3¾ inches wide! Keep flower beds trim and neat . . . won't corrode, lasts indefinitely. Made of 100% vinyl. No sharp edges to cut hands or bare feet. Eliminates trimming, prevents soil washouts. Easily installed.

22" ROTARY MOWERS 70.75
COMPARE AT $89.95! There is no easier or more efficient way to cut grass than with a Turfmaster! Rugged, lightweight, and easy to handle. Turfmaster boast: all steel deck, tubular steel handle, big 7" wheels, one piece blade, adjustable cutting heights, and a 4 cycle Briggs and Stratton Engine.

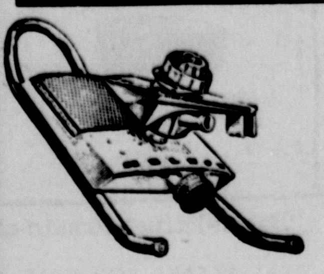

WATER YOUR LAWN THE PROFESSIONAL WAY!
Melnor "Impulse" LAWN SPRINKLER
"Impulse" type sprinkling like the kind used by golf courses and nurseries. Encourage rich luxuriant grass at a price you can afford. Even, penetrating water coverage for diameters up to 60'. Modern styling in non-corroding metals. Colorful copper, white and aluminum. Made in U.S.A. Unconditionally guaranteed for one full year.
• MANY OTHER MODELS . . . 3.95 up

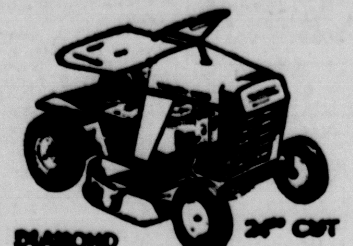

DIAMOND 24" CUT
TURFMASTER
RIDING MOWER
COMPARE AT $249.95! Tired of pushing your lawn mower? Climb aboard a Turfmaster rider and take it easy! Powered with a powerful Briggs & Stratton engine, this mower is truly fun to operate . . . and so efficient, too! 3-position gear box and foot-operated clutch.
218.75

Fabulous Value!
BLACK & DECKER Utility Drill
compare at 14.95
9.88

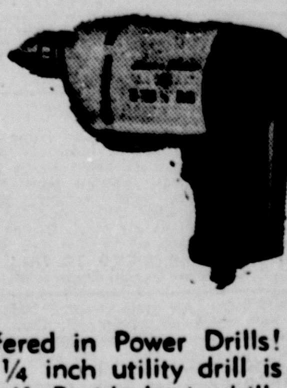

One of the finest ever offered in Power Drills! This fine Black & Decker ¼ inch utility drill is a complete workshop in itself. Beside basic drilling it can grind, buff, polish, sand, saw, and even mix paint! Ideal gift for his birthday or Father's Day.

GREEN THUMB SPECIALS

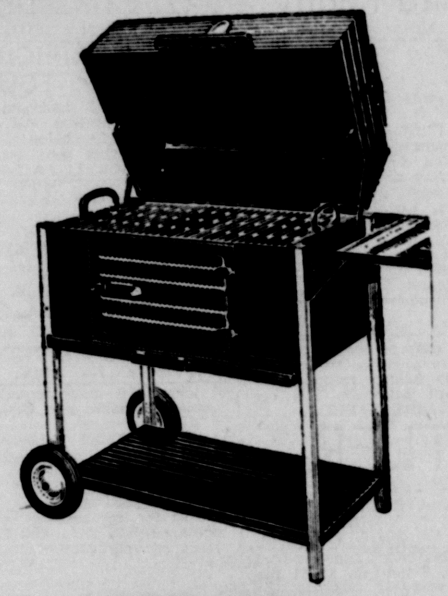

SAVE
CHAR-BROIL PORTABLE PITS!
A masterpiece of iron and oak! Truly the finest Charcoal Pit in America . . . made to last forever! You and your family will derive many pleasant hours and fine meals from your handsome Char-Broil. Accessories include rotating Shisk-ka-bob skewers, electric spit for chickens and roast.
Consumer's Hardware has priced their Char-Broils far below the manufacturer's Nationally Advertised Price . . . and therefore can not publish their selling price in this ad. Come by and compare!

SPECIALLY PRICED!
Green Thumb GARDEN TOOLS

YOUR CHOICE 88¢ ea.
Take your choice of any or all of these Green Thumb small hand garden tools . . . at one low price! Available in eight different basic types . . . with comfortable hand contoured vinyl grips and glistening lustre chrome heads. Each designed to do its particular job best.

COMPARABLE TO 6.95 GREEN THUMB ROTARY SHEARS
now only 5.25

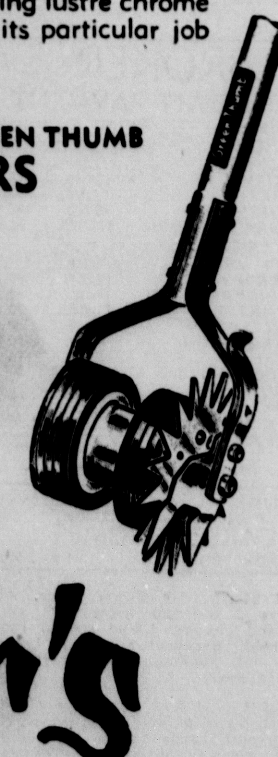

Highest quality. Dual Wheels. Exclusive 3-position, self-sharpening shear blade and adjustable blade tension. This fine tool has chrome wheels, green enamel braces, and the handle is of selected ash, weather-protected with clear lacquer.

Consumer's Hardware
• TOOLS • RESIDENTIAL SUPPLIES • APPLIANCES • SPECIALTY HARDWARE
118 WALNUT • PHONE FA 3-0366
PLENTY OF FREE STORESIDE PARKING!